16 PAGES TODAY

# The Portsmouth Daily Times.

16 PAGES TODAY

VOLUME EIGHTEEN | PORTSMOUTH, OHIO, | SATURDAY, NOVEMBER 25, 1911. | PRICE THREE CENTS

# DOCTORS MAY BUMP INTO THE ANTI TRUST LAW BY PRICE RAISE

**Physicians of Portsmouth who have met and planned a concerted raise in prices for their services are likely to bump up against the anti-trust laws of the great state of Ohio.**

**Commenting on the contemplated action of the members of the Hempstead Academy, which comprises 90 per cent of the physicians of this city, to regulate and make a new schedule of fees, Judge Blair Saturday said that while he had not investigated yet he felt certain the physicians were clearly within the requirements of the Valentine Anti-Trust act, as the same law is applicable to them as in the case of the barber's last spring when the matter of the latter organization raising prices, was thoroughly thrashed out. The Valentine act applies to the selling of merchandise and commodities but does not affect labor.**

## FEES IN OTHER CITIES

Zanesville, O., Nov. 25.—(Spl.)—Physicians charge $1 to $1.50 for day calls outside of office and $2 to $2.50 for night calls.
THE DAILY SIGNAL.

Hamilton, O., Nov. 25.—(Spl.)—Hamilton physicians charge $1.50 to $2.00 for outside calls.
JOURNAL.

Lima, O., Nov. 25.—(Spl.)—Physicians in Lima charge per visits from $1.50 to $2.00.
TIMES-DEMOCRAT.

Marion, O., Nov. 25.—(Spl.)—Marion physicians charge $1.50 for day visits.
MARION STAR.

Marietta, O., Nov. 25.—From $1.50 to $2.00 for inside corporation calls.
REGISTER-LEADER.

Mansfield, O., Nov. 25.—(Spl.)—Physicians scale is $1 to $1.50 for day calls, 6 to 9 p. m.: $1.50 to $2; 9 p. m. to 6, $2 to $2.50; country calls, 50c per mile extra.
OTIS FEIL OF NEWS.

Chillicothe, O., Nov. 25.—(Spl.)—Physicians charge $1.50 for day calls and $2.00 for night calls and usually furnish some drugs.
THE GAZETTE.

Ironton, O., Nov. 25.—(Spl.)—Ironton physicians charge $1.00 for day calls and $1.50 for night calls.
THE REGISTER.

The fact that physicians of the city are considering adding their mite to the "higher cost of living" in this vicinity, has caused some comment about town and the final decision of the M. D.'s is awaited with interest. The present plan is to have the raise go into effect on January 1st.

According to statements of various physicians a general raise in prices has been discussed but for the present only one increase has been tentatively decided upon. This increase is in the shape of a raise of fifty per cent in the price for calls outside the office. At present the charge is $1 per call and it is proposed to raise it to $1.50 per call.

It is authoritatively learned that a slight increase in fees in surgical cases is also under consideration and that copies of the proposed new fee bill, including these raises, have been sent to all doctors by the secretary of the Hempstead Academy.

It is stated that the matter of a raise has been agitated for some time, but at first did not have the sympathy of the majority of physicians. Since the annexation of the Terminals however, there has been more sentiment in favor of a raise, and at a meeting held this week some 25 doctors were in attendance. At this meeting the 50 per cent increase was tentatively agreed upon, but it was decided that there would be no other raises at present. Several physicians are said to be opposed to the raise however, and this opposition may yet result in no action.

Discussing the matter with The Times, one physician said that the reason was primarily due to the annexation of East Portsmouth.

"You see we have to go to the Terminals for the same price we go in the East or West Ends and there is where the trouble arose. We have not decided on any scale of prices and will not until another meeting or two can be held," said the physician.

Another physician stated that everything else had gone up and the physicians, out of necessity, had to do likewise. He said that there had been no revision of the prices for a number of years, and that the prices charged here were smaller for outside visits than in most cities of this size. At the last revision, adopted some four years ago there was an increase in most charges, but not to any extent.

What physicians charge in other Ohio cities the size of Portsmouth, is shown in the telegrams at the head of this column.

## FIREMAN WAS CARRIED TO HIS DEATH

(By Associated Press.)

Birmingham, Ala., Nov. 25.—One fireman was killed and a number of others were injured in a spectacular fire that did $200,000 damage in the heart of the business district this morning. J. M. Massey, a fireman, was carried down to death when a floor upon which he was engaged in fighting the flames collapsed. Several others went down with the floor but were rescued alive. A printing plant, a warehouse and a theatre were among the buildings consumed.

## Played To Tie

(By Associated Press.)

**Boston, Nov., 25—The final score of the Harvard-Yale foot ball game today was: Harvard 0, Yale 0. The game was a beautiful one and was witnessed by thousands of spectators.**

## DISTRUST NEW PREMIER, DOWNFALL IMMINENT

(By Associated Press.)

P... Nov., 25—Prince Yuan ... the new premier in ... is daily losing ground with ... Both the Manchus ... Chinese are suspicious of ... are working together to ... his plans for the pacification ... the empire. His early ... is predicted in many ...

(By Associated Press.)

Nanking, Nov., 25. The rebels have captured Tiger Hill fort outside the city walls and by this means are enabled to train their guns upon the city and the river. A number of the Imperialist troops have joined the rebels who are confident of soon capturing the city.

## O. M'MANIGAL TO BE STAR WITNESS

(By United Press.)

Los Angeles, Calif., Nov. 25—John J. McNamara against Ortie McManigal.

That will be the real line-up in the McNamara trial when the attorneys get down to business within the next fortnight. It developed today, following a conference with the state, that the entire prosecution is being prepared with that idea. All evidence introduced will be preliminaries to paving the way for McManigal's thrilling story upon which the state depends to place a halter about J. B. McNamara's neck. McManigal will be called near the close of the state's case and his testimony will clinch what Attorney Fredericks declared is the "most complete case ever made against a murderer in the history of this country." To refute this the defense will depend not upon the man on trial, but on his brother, his stalwart protector.

## BLOCKADE IS EXPECTED

(By United Press.)

**Constantinople, Nov. 25—It was stated at the war office here today that the government expects Italy will make good her threat to blockade the Dardanelles within 24 hours. Turkey believes this move, carrying the war outside of Africa, as it does, will speedily compel European intervention.**

## TAR MEN ARE GIVEN YEAR IN PRISON

(By United Press.)

Lincoln Center, Kansas, Nov. 25—Protesting that they had nothing to do with the actual tarring of Miss Mary Chamberlain, John Schmidt and Sherrill Clark, who were sentenced last night to one year in the pen after the jury had deliberated more than 70 hours over their verdict of guilty today declared that they would carry the matter to the higher court. Their counsel asset the sentence is too severe.

## SPLIT BILLS TO EVADE LAWS

(By Associated Press.)

Columbus, O., Nov. 25—Severe criticisms of the Public Service Director of Marion was made by State Examiner Jackson today for splitting bills in violation of the law requiring purchases of $500 or over to be made on bids. According to the report of the state examiner made public today by the state bureau of accountants, the director bought $1575.50 worth of stone from a Cleveland firm and split the bills for this in amounts less than $500 to obey the law. He also bought safes for the various offices of city officials for $750 splitting up these bills to comply with the law.

SOME PENCIL SNAP SHOTS---By Shonk

## SPENCER WAS FOUND GUILTY, HE MUST DIE ON SCAFFOLD

(By United Press.)

Springfield, Mass., Nov. 25—After having been out more than five hours a verdict of guilty of murder in the first degree was returned at 3:10 this morning in the case of Bertram G. Spencer, the Jekyl-Hyde character who shot and killed Miss Martha B. Blackstone, on the night of March 31, 1910.

So intense was the interest in the case that even at the early hour the court room was well filled. As the jurymen filed past his cage Spencer did not raise his eyes. When the verdict was announced a hush fell over the court room as all expected an outbreak from Spencer. The prisoner, however, seemed not to realize what had happened. He merely blinked and scratched his head nervously.

## Mayor Keeps Up His War On High Cost Of Living

(By United Press.)

Indianapolis, Ind., Nov. 25—The Shank milk fed chickens and turkeys arrived here today and were introduced to the Indianapolis public. Relentless in his war on the high cost of living, Mayor Shank today followed up his success in selling potatoes at cost by placing on sale in the city markets 150 healthy chickens, 150 corn fed chickens, and 100 "just plain chickens". Then there were 75 turkeys for the Indianapolis housewives. The sale of poultry is Mayor Shank's Thanksgiving message to Indianapolis. If the sale today proves successful he asserts that more birds will be obtained direct from the country and sold at cost.

## SURE WAS LOVELY DUEL!

(By Associated Press.)

Paris, France, Nov. 25—A bloodless duel took place when Professor Langezin and Gustave Thery met on the field of honor with pistols today. The professor sent the challenge because of the story circulated representing the former and Mlle Curie, the discoverer of radium, as affinities. He specified a duel of "unusual severity." Unknown to one another each combatant had decided however to stand his opponent's fire but not to return the shot. When the word to fire was given therefore profound silence ensued. At that the seconds approached their respective principals, took their weapons from them and discharged them in the air.

## Are To Bury Beattie Beside Murdered Wife

(By United Press.)

Richmond, Va., Nov. 25—A mist of speculation and rumor was dispelled today when it was announced that the body of Henry Clay Beattie, Jr., will be buried tomorrow in Maury cemetery beside the grave of the girl wife for whose murder he suffered the death penalty. It was generally reported that the family of Tom Owen, father of the murdered wife was indignant over the plan of the Beatties over the burial, but no protest was made.

Police headquarters today assigned a large squad of men to guard the cemetery during the services.

## Comes Up Dec. 15

(By Associated Press.)

Cincinnati, Nov. 25— The formal application for the parole of Charles L. Warriner, who stole $643,000 from the Big Four Railroad, will come up before the state board of control on the fifteenth of December, according to Warriner's attorney. It is not expected that the Big Four will resist the application.

## 98 Were Indicted

(By Associated Press.)

**Ironton, O., Nov., 25—The grand jury reported at noon and returned 98 indictments but none of them were made public. It is understood that a number are against saloon men for violations of the liquor laws in selling to habituals and minors and that violators of the tobacco and cigarette laws were also caught.**

## Rebels Beaten

(By Associated Press.)

Mexico City, Mexico, Nov. 25—According to dispatches received here from the governor of Morelos to General Sugnero 500 men led by General Depossar were defeated by 450 Federals under Generals Agagon at Santa Anna after an all day battle. Sixty-two of the rebels were killed.

# ALDRICH PLAN IS DENOUNCED BY CINTI. MAN

(By United Press.)

Cincinnati, Ohio, Nov. 25—"In accepting the Aldrich so-called reserve fund plan, yesterday at New Orleans, the American Bankers' Association solemnly joined hands with Wall Street in the most daring and dangerous conspiracy against the welfare of the people of this country, that has ever been cooked in the greed and avarice of high finance."

In these scathing terms Alfred O. Crozier, financial authority, and economist, today denounced the action of the Bankers' Association at New Orleans and called upon congress to save the people from the effect of this "evil compact".

"Shall the control of the public currency be public or private, that is the issue," he said. "The Aldrich plan offers banks, for their support, the most colossal bribe of all history. With less than a billion and a half of clear cash assets, the combined banking institutions loans and collects interest on 11 billions on bank credits, and now the Aldrich plan would take away from the government and give to the syndicate of banks a billion of public currency to put in their reserves so that with relatively no extra investment the banks can collect interest on, and loan back to the people at profit, ten billion dollars more business credits, more financial wind."

## ONE CHAIR & THREE MOPS ARE FOUND IN BANK SAFE

(By Associated Press.)

Cincinnati, Nov. 25. Auctioneers who will sell the effects of the late Metropolitan Banking and Trust Company got a surprise today when the big safe of the company was opened. There was some doubt as to the contents of the safe and officers of the bank all professed to have no knowledge of the combination by which the safe could be opened. An expert was employed and for three days he has been engaged in drilling on the safe. He succeeded in opening the safe this morning.

When the doors were thrown open a revolving chair and three mops, all in a state of good preservation, were found to be the contents of the safe.

It cost about $200 to open the safe and its contents were worth about ten dollars.

## Hoodoo Hangs Over The McNamara Case

(By United Press.)

Los Angeles, Calif., Nov. 25—What the superstitions called another manifestation of the hoodoo which has been hovering over the McNamara trial today forced another adjournment of court until Monday.

Charles Sexton, brother of J. B. Sexton, a permanent juror, who has been suffering with tuberculosis, died unexpectedly today and Sexton was sent to his home accompanied by a deputy. He will remain until after the funeral. Juror Green was also allowed to go home as his wife is gravely ill. The same privilege was granted to Pros. Davis, of the defense who hastened to the home of his late partner Attorney Brush, who was stricken with apoplexy. J. H. Cook was also excused on account of the illness of his mother.

## Can Hold Office Though Boodler

(By Associated Press.)

**Columbus, Nov., 25— Public office may be held by a man even though he has been disfranchised according to a ruling made public today by Attorney General Hogan.**

**It appears that during Judge Blair's now famous probe in Adams county he disfranchised among others a man who was then holding office as member of a board of education. Attorney General Hogan was appealed to in the matter and he holds that the disfranchised man may still legally hold his office.**

## A WOMAN SCREAMED AT JUDGE

(By Associated Press.)

Los Angeles, Calif., Nov. 25—With arms akimbo Mrs. Anna P. Holman, said to be a sister of Oliver Hirsburg, a Pittsburg millionaire, screamed at Judge Monroe, "your unfair, and not fit to be a judge". Then screaming and scratching she was led from the court room. Her divorce suit had just been transferred to another county.

## ANDREW IS 74

(By United Press.)

**New York, Nov. 25—Hale and hearty, cheeks glowing and blue eyes sparkling, Andrew Carnegie is today celebrating his 74th birthday anniversary.**

## BILLY BUTT-IN
TIMES WEATHER MAN

Gee but there's a bunch of colds and th' like around hereabouts, and as might be expected everybody is blamin' me for all of 'em. Reckon they don't know that I've been a sneezin' and barkin' myself for a couple o' days. But of course that wouldn't make any difference. The public has got to have a scape goat and th' weather man is usually th' first one handy. Here's th' weather for tomorrow:

**Ohio—Fair tonight and Sunday.**

**Kentucky—Fair tonight and Sunday; slowly rising temperature.**

# Wonderful Opportunities In Outfits At Hansen's Rock-Bottom Price Sale!

If you are contemplating buying a furniture outfit between now and Xmas, then come down to Hansen's. Extraordinary inducements will be offered to buy your outfit, whether it is large or small, cheap, medium or high grade. We can please you extremely. Never before have you had the opportunity to buy an outfit at such low prices as now prevail here.

## A FOUR ROOM OUTFIT THAT CANNOT BE DUPLICATED IN QUALITY AND PRICE

### Library

| | |
|---|---|
| Axminster Rug | $16.50 |
| Davenport | $14.50 |
| Library Table | $7.00 |
| One Rocker | $5.00 |
| One Rocker | $3.00 |
| Combination Bookcase | $10.95 |
| | $56.95 |

### Bed Room

| | |
|---|---|
| Brussels Rug | $10.50 |
| Brass Bed | $8.75 |
| Felt Mattress | $5.75 |
| All Metal Spring | $3.00 |
| Dresser, full swelled | $9.95 |
| Chiffonier | $7.50 |
| | $45.45 |

### Dining Room

| | |
|---|---|
| Fibre Rug | $7.75 |
| Rounding Dining Table | $7.75 |
| Six Genuine Leather Seat Chairs | $13.50 |
| Solid Oak Buffet | $19.50 |
| China Closet | $12.50 |
| | $61.00 |

### Kitchen

| | |
|---|---|
| Linoleum | $8.00 |
| Two Kitchen Chairs | $1.70 |
| Gas Range | $11.50 |
| White Enamel Kitchen Cabinet | $14.50 |
| | $35.70 |

A total of $199.10 for items listed above; allowance for Lace Curtains and Window Shades, $15, makes a total of $214.10, less extra discount of 10 per cent, makes this Complete Four Room Outfit cost you $192.70. Remember, this is all high grade, snappy, up-to-date and home-made goods. WHY NOT INVESTIGATE?

# The Hansen Furniture Company

97-99-101-103 West Second Street


# DOCTORS CLASH IN QUARANTINE CASE

The hearing before Squire Byron Friday night of E. O. Kearns, of 19 East Sixth street, upon a charge of violating the quarantine laws preferred by City Physician Dr. S. B. McKerrihan, developed into a rather stormy and sensational affair.

It was brought out in testimony and also stated by Dr. H. A. Schirmann, the attending physician in the case, that he had fumigated Kearns before the latter left his home. Dr. Schirmann stated that the case of Kearns' child had been discharged and that as the city denying that he had discriminated against Dr. Schirmann's patients, health officer could not get around to fumigate Kearns, he had done so himself and he felt that he ought to take up the matter. He stated that he did not want to take up the time of the Court in airing any differences that might exist between himself and Dr. Schirmann.

City Physician Dr. McKerrihan and Health Officer Swindski testified to Kearns having gone out of the house prior to being discharged by the proper authorities. Kearns, the defendant, admitted that he had left the house before the card had been removed, but stated that he had been fumigated by Dr. Schirmann, the attending physician.

Attorneys J. S. Thomas, for the city, and W. R. Sprague, for the defendant, will argue the case before Squire Byron Monday.

The city health authorities say they have had an unprecedented number of contagious disease cases to handle the past few months, and have gotten along with as little friction as possible, considering the natural impatience of people who are quarantined.

In the present case Dr. McKerrihan claims the delay in fumigating Mr. Kearns was due to inability of the health officer to reach his case.

## Lay Brick Rapidly

Kelley Bros. are making good headway laying brick on New Ninth street, in Earlytown, and the improvement should be completed by the middle of next week. This job will wind up the city's improvements for this year.

## HOUSE WARMING POSTPONED

The house warming which was to have taken place Monday evening in the Knights of Columbus [illegible] on East Second street, has been postponed indefinitely, owing to the death of Lawrence Finnegan, prominent member of the order.

Best 10c Mauties on the market at The Trischeller Co. 25-2t

# JUDGE BLAIR AND THE KIMBLE LAW

Portsmouth, O., Nov. 25, 1911.
Editor Portsmouth Daily Times, City.

*Dear Sir*—I notice in your editorial columns of yesterday's edition that you point out some discrepancies in the Kimble Corrupt Practice Act, and from your statements in this article one is led to believe that I am responsible for these discrepancies.

I wish to state that I am not the author of this bill. I was consulted by Mr. Kimble with reference to it, and made some suggestions to the original bill as drafted, some of which were adopted by Mr. Kimble. The original bill was prepared, as I understood it, in Cincinnati, but the bill, as passed, does not embody the ideas of the original bill, Mr. Kimble or myself, but is a kind of patchwork rendered so by the reactionaries in the senate. The servants of the liquor trust tried to amend the bill so that it would fail. I was also consulted with reference to it by Governor Harmon, and while the bill as passed, did not suit the governor, nor Mr. Kimble, it was the best they could do under the circumstances, and they felt it was better to pass the bill in its present form and make a start and leave it to future legislators to correct those faults by amendments rather than to fall down and not accomplish anything, and in this, I think they were wise. The bill, as enacted, has many faults. For instance, it limits the amount a candidate may expend, but does not limit the amount his wife, son, daughter, father, or friend may expend for him.

I, together with Prosecutor Small, assisted Senator Hudson in preparing a bill early in the legislative session but the senator finding that the Cincinnati people were behind the Kimble act did not press his bill. Had the bill of Senator Hudson been enacted into law we would then have had a corrupt practice act that would have been of some value, as the bill had teeth in it. The present bill is better than no bill at all, in my judgment, but is very defective, and should be amended at the very earliest opportunity to cover these defects. These defects are not the fault of its original author, or Mr. Kimble who introduced it, nor of the governor, nor myself, but are largely the result of amendments forced into it by the representatives of the liquor interest in the senate.

Thanking you for the space I have taken in your valuable paper, I am truly

A. Z. BLAIR.

### NOTICE I. O. O. F.

There will be a called meeting of Scioto Lodge No. 31 and Orient Encampment No. 26, this evening to take action on the death of Brother William Turner.

CHARLES HOLMES, N. G.

# TO RENUMBER HOUSES

Assistant City Engineer Earl Blake and his force expect to begin work Monday on renumbering the homes of Portsmouth. The work will be started at East Portsmouth, where no houses are at present numbered. When the work is finished there the engineers will begin renumbering from Scioto street eastward.

### NOTICE!

All members of Orient Encampment No. 26 are requested to meet at the hall at 7 o'clock this evening to make arrangements for the funeral of William Turner.

By order of the Chief Patriarch.
25-1

Fresh Pennsylvania buckwheat flour. J. F. Newman & Son. 25-6t


CENTRAL UNION TELEPHONE COMPANY
LOCAL LONG DISTANCE TELEPHONE
BELL SYSTEM
AMERICAN TELEPHONE & TELEGRAPH CO.

"Do It Now"

Is good advice—which, however, cannot always be followed without the aid of a

Bell Telephone

Universal Service Reaching Everywhere.

Central Union Telephone Co.

Telephone Maine 300.



Here is Your Opportunity to

Borrow Money

at the

Lowest Possible Rate.

The following are the numerous benefits derived by dealing with this institution:

| | |
|---|---|
| Lowest Terms | Easiest Payments |
| Quickest Service | Greatest Privacy |
| Best Treatment | Liberal Rebate |

We fully protect you if you are sick or lose your position.

We advance any amount from $10.00 up and guarantee a SAVING of from $1.00 to $5.00 on all loans.

HOME LOAN CO.

15 GALLIA ST.
ROOM 1, KRICKER BLDG
PORTSMOUTH, O.



THOSE RED CROSS SHOES

Will please you.

Remember:---

They are Comfortable.
They are Stylish.
They fit the foot.
They bend easily.
They are guaranteed to please you in every way.

WINTER

SELLS THEM


Have You A Want?---Fill It With A Times Want.


Paul Revere

¶ The fame of his midnight ride will not outlive his *genius* as a *silversmith*. The celebrated Paul Revere Table Service, of today has its origin in a design created by the great Patriot-Artisan himself—a design as *permanent* as his own place in history.

¶ Styles may change, fads may come and go, but the Paul Revere pattern will appeal to people of refinement irrespective of time and change. More faithfully than other patterns, it expresses the exquisite grace, quiet elegance, and charming *simplicity* of the Colonial Aristocracy.

¶ Our present exhibit of Paul Revere Silver, *Sterling*, is most impressive.

OTTO ZOELLNER & BRO.
415 Chillicothe St.

# Divorce Suit Is Sequel To Minister's Flight

Attorney Theo. K. Funk Saturday instituted divorce proceedings in the common pleas court on behalf of Charles W. Presley, who is seeking a legal separation from Ella Presley, whom he married August 9, 1900, in Lawrence county. The husband alleges in his petition that the defendant did on frequent occasions prior to September 14, 1911, commit adultery and names Samuel Johnson as co-respondent.

It is further charged that the wife on the above date abandoned the plaintiff and their two children, Clara, 10, and Marzella, 8, and left with Samuel Johnson, and has been living with him ever since, in his belief. Johnson is a preacher, and the flight of the pair was told in the Times at the time they skipped the country.

STATE OF OHIO, CITY OF TOLEDO. Holiday Post Cards 6 for 5 cents. Tower Post Card Co. 6-tf

## EGGS GO TO 40 CENTS

It will be, "How are you going to have your egg?" in the future at local boarding houses instead of that time-honored expression, "How do you want your eggs?" They retailed at 40 cents Saturday, the highest price ever known here for November. The good old American hen has certainly gone calling and there is no way of figuring how soon she will get back to her knitting.

# Dentist Not Scared By Man With Gun

Dr. O. E. Jackson, dentist in the East End, had an exciting experience Saturday morning, when he attempted to collect an account from a Mr. Webb, of East Eighth street.

When the dentist called at the Webb home, he found a Mr. Hughes there. The doctor explained his visit, and finding that Mr. Webb was not at home, started to leave. Mr. Hughes, who according to the doctor, was under the influence of liquor, then asserted himself and informed the doctor that he had no business whatsoever in trying to collect a bill for dentistry.

Dr. Jackson left the house, but had occasion to repass the house in a short time. Hughes had gotten hold of a double-barrelled shot gun, and when the doctor hove in sight, leveled the gun at him and dared him to advance a step.

The dentist was not the least bit awed by the display of bravado on the part of Hughes, but instead dared him to shoot. Hughes dropped the gun, whereupon the dentist walked up to him and disarmed him. He then called the police and explained the kind of a reception he received and ordered the arrest of Hughes, who will doubtless be taken into custody.

# Socialists To Meet

At a meeting of the Socialists to be held in their quarters on Gallia street, Sunday afternoon, Walter Bagby will read a paper on the subject, "Socialism and Its Relation to Things Other Than Economic." The meeting will be open for the general public and everybody is invited to be present.

Fine Suits and Overcoats, BLANKEMEYER, The Tailor. 14-15t

# BUY PRINTING OUTFIT

The local Socialists have purchased practically all of the old Blade outfit and expect to open a printing office within the next few weeks. The type and job press have been stored in the old Odd Fellows' Temple, and the executive committee are now casting about for a suitable site. It is understood the price paid for the outfit was in the neighborhood of $700.

It is the intention of the Socialists to operate a co-operative printing office, they expecting to issue a weekly paper free of charge to every working man in the city. The plant will do a general job printing business. It will be unionized and a competent printer placed in charge.

BLANKEMEYER, The Tailor. 14-15t

## Has Bought Property

Timothy O'Brien, who recently removed to this city from Chillicothe, has purchased the Doerr Bros.' residence property on Timmonds avenue. Consideration, $2,100. The deal was made by Agent H. A. Bierley.

The many friends of Mrs. J. W. Flood will be pleased to learn that she is gradually regaining her strength. She is now able to be up a part of the time and her physicians hold out hope for her ultimate restoration to health. She has been sick for nearly a year and has undergone several operations.

**Going To Oberlin.**

Judge Blair will go Sunday to Oberlin to visit his two children, who are there attending school. On Monday he will make an address at Norwalk, Ohio. He expects to return home Tuesday.

**Orth Out Again.**

Edward Orth, N. & W. brakeman, who has been seriously ill with typhoid fever for the past several weeks, was out on the street Saturday, for the first time since he was taken ill.

## Years of Suffering

**Catarrh and Blood Disease—Doctors Failed to Cure.**

Miss Mabel F. Dawkins, 1214 Lafayette St., Fort Wayne, Ind., writes: "For three years I was troubled with catarrh and blood disease. I tried several doctors and a dozen different remedies, but none of them did me any good. A friend told me of Hood's Sarsaparilla. I took two bottles of this medicine and was as well and strong as ever. I feel like a different person and recommend Hood's to any one suffering from catarrh."

Get it today in usual liquid form or chocolated tablets called **Sarsatabs**.

# Salary Cut Is Made Up In Chillicothe, O.

Chillicothe, Nov. 25—The Democratic members of the city council held a caucus on Thursday night and agreed on a cut in salaries for the coming year. The council members felt that they were not obligated to make a reduction because that was one of the issues of the campaign, but nevertheless all are anxious to help make the one per cent. tax a success, and for that reason more than any other, it was agreed to reduce salaries.

Under the arrangement agreed upon the city will save $1300 a year.

The salaries agreed upon and which will be incorporated in an ordinance are Mayor $1500; Solicitor, $800; Service Director, $1200; Safety Director, $700; Clerk of Council, $800. This makes a cut of $300 on the mayor, $100 on the solicitor, $200 on the safety director, $100 on the council clerk, while the office of Safety Director and Street Commissioner are combined, making a saving of $600 annually or a total of $1300 on all.

In addition to the above there will probably be a combination of several other clerkships to cause a reduction but these matters have not been worked out.

# Gives Up Option On Glen Springs

Receiving no assurances from the officials of the C. & O. that they would have their fast trains stop at Vanceburg for passengers bound for Glen Springs, Alan Jordan Saturday relinquished the option he has held on this picturesque summer resort.

Had the officials acted favorably upon his request he had intended putting in several thousand dollars in improvements at the springs and would have operated an auto bus to and from all C. & O. trains.

# ASKS DIVORCE BECAUSE WIFE REMAINED HERE

Cincinnati, O., Nov. 25.—The case of Chris vs. Edna White Turner was taken under advisement by Judge Cushing. They were married at Portsmouth, O., March 2, 1905, and have two children. Turner said that after they were married he came here and secured work as foreman in a shoe factory, but his wife refused to live in this city. He visited her often and sent her money, but she continued to refuse to come, and so he sued for a divorce. The wife answered, charging Turner with neglect. She was unable to appear yesterday, but she filed an affidavit to the effect that she is an invalid and unable to work, and that her husband has not provided for her or their children. With this was an affidavit by Dr. Albert Berndt, of Portsmouth, O., stating that Mrs. Turner is an invalid as the result of Bright's disease. Judge Cushing decided to hold the case for further investigation. Attorney C. E. McCarthy represented the husband.

## MAY GIVE OLD BED FOR ROAD

An unconfirmed report has it that the C. & O. railway has decided to give up its old road bed through Greenup and Lewis counties for turnpike purposes. The road bed is covered with two feet of limestone and will make an ideal pike.

# CORNER STONE LAID OF GOVERNMENT BUILDING

Ironton, O., Nov. 25.—The laying of the corner stone Friday of the new government building by the Masons, in spite of the almost blizzardly weather, passed off without mishap or hitch as all occasions under the control of Masons do.

The ceremonies opened with a fitting prayer by Rev. Hampton and this was followed by the test of the corner stone which was conducted by the grand master who received responses from officers in the local lodge.

After the ceremonies in measuring and leveling the stone, wine oil and wheat were poured on the stone and the copper box was placed in position by C. B. Egerton. The grand master placed the first trowel of cement with a silver ivory handled trowel presented by the local lodge of Masons.

The exercises did not begin until 10 o'clock because of the inclement weather, but about 200 Masons marched, nevertheless and were present at the ceremonies. After the corner stone had been lowered the Masons marched down Center to Fourth and then into the auditorium of the court house where Rev. Dr. M. L. Wood of Huntington gave an oration on the Masonic order and upon architecture and the advancement that man has made above the animals and insects.

A fine luncheon was served in the rooms and open house was maintained by the Masons to all the public.

## 'NOTHER RARE COIN

Off agin; on agin, gone agin, and another coin agin!

Emory Evans is the latest coin collector to be heard from. Evans hasn't any quantity, but what he has is quality. A number of years ago, while plowing on his farm on the West Side, he found a New Jersey penny, dated 1786. One lone penny! But Evans comes forward with the prize story of collectors.

# Statistics Show Need Of Hospital

Editor Times:—I notice by your columns that the Hempstead Academy of Medicine is agitating the building of a hospital for tuberculosis patients for Scioto county. If the people of Scioto county only knew the heavy toll paid to the White Plague each year, they would not rest until such a hospital is erected.

We have so much of diphtheria and scarlet fever, but their toll is not but one-fourth of that of tuberculosis. You pass along the streets and see the signs on the house, stating that scarlet fever or diptheria is therein, but no such sign states where there is tuberculosis, therefore you will be surprised when you read the figures which I give below. Let every citizen aid the Hempstead Academy, to the full extent of their ability, to have such a hospital erected. In every annual report I have made as Superintendent of Cemetery, I have called attention to the fact that tuberculosis is on the increase, and it does my heart good to see the Academy taking the step they are. The question of increasing taxes must not cut any figure in the matter. What does a few extra cents on our tax bill amount to when a life may be saved?

The following is the list of burials of tuberculosis subjects, as taken from the cemetery records:

| 1906 | 1907 | 1908 | 1909 | 1910 | 1911 |
|---|---|---|---|---|---|
| 43 | 52 | 55 | 55 | 41 | 50 |

For the year 1911, the record only indicates until Nov. 1—10 months.

Do these figures not show that it is time we were doing something?

Respectfully Yours,
CHAS. CRAIN.

# Cupid' Crop Heavy For Thanksgiving

With the approach of Thanksgiving and the holiday season, comes the usual increase in the number of marriage licenses issued at the probate judge's office. The advance guard of Cupid victims this season came in Saturday and obtained the necessary documents to wed, a total of five being issued and are given below:

Joseph Ferrell, 27, N. & W. terminal employe, to Miss Florence Johnson, 17. Both are colored. Rev. Fletcher.

John W. Reese, 25, N. & W. carpenter, to Miss Dorothy Miller, 21, South Webster. Rev. J. A. Storer.

Joseph Lewis, 21, Friendship, cook at Freshel's restaurant, to Miss Elizabeth McCormick. Rev. Hamilton.

Charles W. Martin, 19, Sciotoville, brickworker, to Miss Grace E. Tolund, 19, shoeworker, Sciotoville. Rev. Porter.

Edward F. Boyd, 33, South Webster, brickworker, to Miss Della Downing, 29, South Webster. Rev. Willis.

# Bronchitis Cured

MISS MAE RODGERS.

**Duffy's Pure Malt Whiskey is invaluable for all throat and lung troubles. It gets at the cause and cures—gives permanent, not temporary, relief. The experience of Miss Rodgers is an example of its marvellous remedial qualities.**

"For some time I was a sufferer from bronchitis and spent a great deal of money doctoring, until I heard through a friend of the wonderful merits of Duffy's Pure Malt Whiskey.

"Early in the fall I began taking it and since then have been entirely free from the bronchial attack. I consider it my duty to thank you but I have not enough words to say in praise of this wonderful Pure Malt Whiskey as a medicine that is good for every one."—Miss Mae Rodgers, 202 S. Grove St., East Orange, N. J.

## Duffy's Pure Malt Whiskey

has to its credit fifty years of success without a question as to its merits as a curative agent. It overcomes all weakening, wasting and rundown conditions of the body, brain and muscle, giving the system power to throw off and resist colds, coughs, grip, catarrh, bronchitis and asthma and it is a wonderful remedy in the preventing and cure of consumption, pneumonia, stomach troubles, malaria and low fevers, taken as directed. Prescribed by doctors and recognized as a family medicine everywhere.

**Sold by druggists, grocers and dealers in sealed bottles, price $1.00. If you can't procure it, let us know and we will tell you how to obtain it. Write for free doctor's advice and book of recipes for table and sickroom.**

The Duffy Malt Whiskey Co., Rochester, N. Y.

# INSURANCE OFFICE

Charles D. Scudder has opened an insurance office in connection with his father's law office, in the Damarin building. He will engage in all the various branches of insurance, and should make a big success of his new venture.

## HE WANTED THE LAW

N. D. Ferguson, a North End citizen, called on the police Saturday to get "the law" on his former boon companion, E. G. Tuble. He said he had advanced some money to Tiable and that he had caught him trying to take some clothes he had given up for security.

## LITTLE ONE IS LOST

Crying as if his poor little heart would break, Earl, 3-year-old son of Mr. and Mrs. Marvin Hodge of East Gallia street, was picked up on East Eighth street by a kind hearted pedestrian. The child had wandered away from home and its little chubby hands were almost frozen. An hour's search had failed to reveal his whereabouts.

## STOP AT THE METROPOLE HOTEL —WHEN IN COLUMBUS—

CENTRALLY LOCATED, RIGHT IN THE HEART OF THE CITY AND BUSINESS DISTRICT AT 41 SOUTH HIGH ST., OPPOSITE THE STATE CAPITOL. HAS THE MOST COMFORTABLE BEDS. ALL ROOMS NEWLY FURNISHED, WITH EITHER PRIVATE OR FREE BATH, AND HOT AND COLD WATER. RATES LOWER THAN ANY OTHER FIRST CLASS COLUMBUS HOTEL. 50¢ TO $2.00 PER DAY. ALL STREET CARS PASS THE DOOR.

## Rivet Burns Out His Eye

**Huntington, Nov. 25.—B. A. Barrows suffered terrible accident at the C. & O. shops when he was struck in the face with a white hot rivet.**

**The rivet struck the man just below the eye and before it could be brushed off, had burned clear through the eyeball.**

**The injured man was at once rushed to the C. & O. emergency hospital where an attempt was made to save the sight, but it was found that the sight had been completely destroyed.**

## Puzzled Over Knighten

W. J. Knighten, crew dispatcher at the N. & W., who was injured some time ago, was not taken to Columbus Saturday, as was expected. The attending physicians are greatly puzzled over his injury, which was received when he was accidentally knocked from a street car. It is now planned to take Mr. Knighten either to Baltimore or Columbus next Tuesday.

## Granted A Pension

W. H. Wiram, employed at the N. & W. terminals, has received notice that he has been granted a pension of $6.00 per month. Mr. Wiram served in the Spanish-American war and saw service in the Philippine Islands, where his health was impaired.

## SALESMEN ARE COMING

D. L. Williams, who travels for the Selby Shoe Company, arrived home Friday from a three months trip through the South. He met with some fine success.

Oscar Adams has returned from a trip through West Virginia in the interest of the Selby Shoe Co.

Eustace Stevens, a representative of the Excelsior, is due home next Thursday.

# Knife User Is Bound Over

Lon Gammon, who is charged with cutting Clyde and James Robbins at Happy Corner, several days ago, appeared before Brickey in Fullerton Saturday morning and waiving a preliminary examination, was bound over to the grand jury in the sum of $300, which was furnished by his father, John Gammon, and Nester Greer.

**New Fixtures Here.**

Adolph Hurth, who will soon open a saloon at Third and Chillicothe streets, Saturday received his new fixtures from Cincinnati. He will be ready for business in ten days.

**Will See Game.**

George S. Wilhelm, county surveyor, went to Ironton Saturday to see the Ironton-Portsmouth football game.

## Clear Thinking

from well-nourished brains.

Try **Grape-Nuts** Food

"There's a Reason"

# THE MARKETS

**NEW YORK STOCKS**
(By Associated Press.)

New York, Nov. 25—The last sale of stocks today was:

Amalgamated Copper, 63.
American Beet Sugar, 55¼.
American Sugar Refining, 117⅞.
Baltimore & Ohio, 102⅞.
Chesapeake & Ohio, 75¼.
Illinois Central, 144¼.
Louisville & Nashville, 159.
New York Central, 108.
Norfolk & Western, 110¾.
Pennsylvania, 122½.
United States Steel, 64¼.
United States Steel, Preferred, 109¼.
Western Union, 78½.

Chicago, Ill., July 25—We have again during the whole of the past week had what they term on the Board of Trade an exclusive weather market. Not only has the weather been a factor in the United States, but it has been a much stronger factor in the Argentine Republic, especiall so far as wheat is concerned.

They are now harvesting in the Argentine one of the largest wheat crops that has ever been raised, and it all depends upon weather conditions as to the condition in which it will be secured. So far during harvest, which has just begun, the weather has been equally divided between good and bad, but not unnatural for the Argentine at this season. If the weather continues as it has, there will be no occasion for alarm as to the Argentine gathering her crop in good condition, and while the trade generally does not anticipate that it will cause a much lower market on wheat than we have at the present time in this country, it will be a factor in sustaining the market at about the price that we now have. The past week would indicate that that conclusion is a logical one, as the fluctuations have been entirely governed by reports from the Argentine Republic.

The wheat closed still lower than it did this time last week, corn also.

The corn market is depending entirely upon the deliveries. The consumptive demand has been rather remarkable this year to what it has been in previous years. Inquiries from local mills and other consumers of grain, who last year were large buyers, have been very limited this year, and it has been a noticeable fact on the Board, that cash demand for corn does not exceed one-half the demand that was this time last year. This is attributed to higher values, as corn in our market at the present time is fully 20 cents a bushel higher than it was at this same period last season, which is considered by all traders as an abnormal price, as there is no chance for export business at the present prices of our cereals, and with the consumptive demand as slack as it is, we will certainly require export business in a short time to take care of the surplus.

**GRAIN MARKET. OPENING.**

Chicago, Ill., Nov. 25—Wheat: Dec., 95⅜; May, 100⅝ to 100¾; July, 91⅞ to 95.

Corn: Dec., 63¾ and ⅞; May, 64½ to 64⅝; July, 64½ to 64½ and ⅝.

Oats: Dec., 47⅛ to 47¼; May, 49⅞ to 49½.

**CLOSE.**

Wheat: Dec., 95⅝; May, 100⅝; July, 95.

Corn: Dec., 63½; May, 64¼; July, 64¼.

Oats: Dec., 47⅛; May, 49½; July, 46.

**LIVE STOCK MARKET.**

Chicago, Ill., Nov. 25—Hogs: receipts, 13,000 head; market, weak; mixed, $6.00 to $6.55; good, $6.25 to $6.59; light, $5.70 to $6.35; pigs, $4.25 to $5.60.

Cattle: receipts, 300 head; market, steady; beeves, $4.50 to $9.00; cows and heifers, $1.80 to $5.80; stockers and feeders, $7.90 to $5.00; calves, $5.50 to $8.25.

Sheep and lambs: receipts, 1,000 head; market, steady, natives, $2.25 to $3.70; lambs, $3.50 to $5.65.

Pittsburg, Nov. 25—Cattle: supply, light; market, steady; choice, $7.25 to $7.50; prime, $6.00 to $6.50; common, $4.00 to $5.20; veal calves, $7.50 to $8.00.

Sheep and lambs: receipts, light; market, strong; prime wethers, $3.25 to $4.40; good mixed, $2.50 to $4.10; fair mixed, $2.00 to $2.50; spring lambs, $3 to $5.25.

Hogs: receipts, 20 double deck; market, active; prime, $6.50 to $6.55; medium, $6.30 to $6.35; heavy yorkers, $6.30 to $6.35; light yorkers, $5.88 to $5.90; pigs, $5.50 to $5.85.

Phillips' signs actually advertise. 610 Chillicothe St.

## CONDUCTOR IS VERY ILL

N. & W. Conductor L. H. Workman, who was recently taken to the Hempstead hospital, suffering with an attack of typhoid fever, is not doing as well as his friends would wish, and they are considerably alarmed over his condition. Conductor Workman resides on Center street.

Mr. and Mrs. Douglas Miller and daughters, Misses Edith and Alma, expect to spend Thanksgiving day with Mrs. Miller's sister, Mrs. Thomas Golden, at Ironton.

## LOCKHARTS ACQUITTED

Huntington, W. Va., Nov. 25.—Failure to establish the fact that Carrolton Simms met his death by foul play, Hiram and Albert Lockhart, steamboatmen of Ohio, who have been on trial here for the murder of Simms, were liberated today when Judge Taylor instructed the jury to return a verdict of not guilty.

## We Sell the Following Goods as Advertised in the National Magazine

Howard Watches — Hamilton Watches
Elgin Watches (including The Lady and Lord)
Waltham Watches (including Colonial)
South Bend Watches
Rockford Watches
Gruem (Veiothin Watches)
Ingersoll—Trenton Watches
Alvin Sterling Silverware
Gorham Sterling Silverware
Crescent and Jas. Boss Watch Cases
Alvin "Bride's Bouget" in plates
Holmes & Edwards Sterling Inlaid Silver
1847 Rogers Silverware
W. W. W. Set Rings, in which stones do stay in.
W. & H. Lockets (heart in every locket)
Limmons Chains, Fobs, etc.
D. F. Briggs Chains, Bracelets, etc.
Larter Pearl Button Sets.
Krementz one piece Collar Buttons
Manning & Bowman Percolators, Chafing Dishes.
Big Ben Alarm Clocks
Junior Tattoo Alarm Clocks
New Haven Eight Day Alarm Clocks
Gillette Safety Razor Sets
Might's Silver Cream Polish

## W. L. WILHELM

The Reliable Jeweler and Optometrist.
507 Chillicothe Street.

# THE Haas Clothing Co's Extra Low Priced Cold Weather Specials FOR TODAY

| | | | | | |
|---|---|---|---|---|---|
| A few $7.50 Corduroy Suits $4.98<br>$10 Suits ... ... ... .....$7.49<br>$12 Suits ... ... ... .....$8.98 | $1.25 Corduroy Pants .......98c<br>$2.50 Corduroy Pants .. ....$1.79<br>$3.00 Corduroy Pants .....$2.29<br>$4.00 Corduroy Pants ... ...$2.98 | 50 CENT FLEECE LINED UNDERWEAR AT ... ... ... 39c<br>50 CENT RIBBED UNDERWEAR AT ... ... ... 43c | $1.00, $1.25 AND $1.50 WINTER CAPS ... ... 78c | 50c Sweaters ... ... ...... 35c<br>$1.00 Sweaters ... ... ..... 78c<br>$1.50 Sweaters ... ... ..... $1.19<br>$2.00 Sweaters ... ... .... $1.49 | $12.50 and $15.00 Overcoats .... ....$9.98<br>$18.00 and $20.00 Overcoats .... .$12.98 |

CLOTHIERS, TAILORS AND FURNISHERS

The largest stock of Men's Suits, Overcoats and Men's Furnishings In Portsmouth.

CHILLICOTHE AND FIFTH STREETS


# 11 Candidates Were Taken Into Lodge

Eleven candidates were initiated into the Woodmen of the World at the regular meeting on Friday night. They were: Hartzel Evans, John W. Carroll, Frank Argabright, Frank Swearingen, Sam Barlee, Edward A. Moore, George W. Snyder, Edward Robbitt, Paul A. Daniels, Harry B. Jones and Sam R. Jones.

Joseph Micklethwait addressed the lodge, making a short but interesting talk which was very beneficial to the members. Arrangements were made for the banquet which will be held in connection with the big class demonstration on December 8.

All camps within a radius of 50 miles have been invited to attend.

# ANOTHER JUICY "MELON"

**Employes of the Portsmouth Steel Company received their semi-monthly pay Saturday, the amount distributed exceeding $30,000. This is certainly a handsome sum to pass around among their employes. The mill at present is working steadily in all departments.**

# Minister Is A Star At Apple Picking

When it comes to apple picking, none of the experts have very much on Rev. W. H. Howard, of the United Brethren church. And the worthy divine has some mighty "good tasting" apples to prove he is "some picker."

Rev. Howard's father-in-law, George F. Groce, has a big fruit farm near Circleville, and recently wrote that he had bushels of apples which could be had by his son-in-law for the picking. If he intended that as a bluff, it did not work, for Rev. Howard immediately boarded a train for the farm and picked at least twenty bushels of splendid fruit. The apples are now being enjoyed by him and his friends.

Rev. Howard says the apple crop in Pickaway county is a banner one this year both in quality and quantity.

**NOTICE TO THE PUBLIC**

*Owing to the death of my son my office will be closed until next Wednesday.*

J. F. FLANNIGAN.

**Is Improving.**

Miss Clara Hansgen of Slocum Station, who has been for the past six weeks ill with typhoid fever, is slowly improving.

# COWBOY TOURNAMENT AT THE GRAND TONIGHT

Hundreds of lovers of moving pictures journeyed to the Grand Opera House last night, and enjoyed the realistic presentation of the scenes of the annual Cowboys' Tournament at Cheyenne, Wyoming. The pictures showed "Bucking Broncos" just as they are, using every effort to unseat dare-devil ridders, Indians in full costume, giving their dances, fancy shooting and other interesting events of a "Frontier Holiday."

A feature of the evening was the attendance of the newsboys of the city, more than a hundred in number. Needless to say they enjoyed the performance immensely and when the broncos began to jump, the cowboys to race and to be thrown off in the arena, theri enthusiasm had to be vented some way. Their applause was so loud that it required the services of the ushers to quiet them down.

The pictures will be shown again this evening for the last time, the admission being ten cents.

# ENGAGEMENT IS DENIED

In justice to the couple who have been caused considerable annoyance, The Times is requested to deny the report published of the engagement of Miss Pearl May Arthur, of this city, and Dr. J. W. Clark, chief physician of the Ohio penitentiary.

The report originated in Columbus through some friends of Dr. Clark who thought to play a "joke" upon him. They told Columbus newspapers and the news drifted from the Columbus papers to Portsmouth.

**Shipping Wheat.**

Fred and John Hansgen of Slocum Station, shipped Friday 800 bushels of wheat to the Harsha Milling Company of this city.

Mrs. Flora Burns of 405 Court street, is very ill with heart and stomach trouble.


## Headaches

**Impair Mental Faculties**

and should not be allowed to become chronic. Whether caused by heat or cold, stomach disorders or nervousness

**Hicks' CAPUDINE**

is the best remedy to take. It's liquid—effects immediate—pleasant to take. 10c, 25c and 50c at drug stores.


# REVIVAL IS GROWING

Although the interest in the Free Baptist meetings at the Hutchins Street church has been good all this week, last night was the best yet of the series. The evangelist, Rev. Mr. Cush, seemed to be at his best. He delivered a short but very impressive sermon on "Condition of Salvation," which brought many requests for prayer from the large audience. One young man made a definite decision for the Christian life. The singing by both choir and congregation was unusually enthusiastic. At the close of the meeting an old-time fellowship service was engaged in. The singing will be made a strong feature of these meetings all next week, something special being presented at each meeting.


**A MAIL CARRIER'S LOAD**

Seems heavier when he has a weak back and kidney trouble. Fred Duehren, Mail Carrier at Atchison, Kas., says: "I have been bothered with kidney and bladder trouble and had a severe pain across my back. Whenever I carried a heavy load of mail my kidney trouble increased. Some time ago, I started taking Foley Kidney Pills and since taking them I have gotten entirely rid of all my kidney trouble and am as sound now as ever." Foley Kidney Pills are tonic in action, and quick in results. Try them.

For sale by Fisher & Streich.


# Rough House Was Started

Will Poch and Will Gorman, two boon companions from Flora ... started a rough house at Mrs. John Jones' home, near Eleventh and Washington streets Friday evening, smashing a rocking chair, clock and other household articles. They fled when Mrs. Jones started to summon the police but were later picked up at Eleventh and Gay streets. The men were fined $5 each in police court Saturday morning.

# Scares Away Intruder

An unknown person Friday night attempted to enter the home of Mrs. William Hunter of Kinney street. He was caught in the act of climbing through a rear window and was frightened away. Mrs. Hunter was alone as her husband was making a run on this division of the N. & W.

**Has Diphtheria**

Robert, the little son of Mr. and Mrs. ... Patton of West Front street, ... ill with diphtheria.


## DR. ALBERT F. SNELL

President of the Snell Psycho Medical Institute and Sanitarium of Cincinnati, Ohio,

Who has been making regular monthly visits to Portsmouth for the last six years, on account of his increased practice has been compelled to open a permanent branch Sanitarium in Portsmouth. He has associated with him in counsel one of the most noted specialist in the world, a graduate of Paris, France and Berlin, Germany. He invites the citizens of Portsmouth and vicinity to call at his

**Offices: 311, 312, 313 Masonic Temple, Portsmouth, Take Elevator to Third Floor**

Hours 8 a. m. to 8 p. m.
Consultation Free.

The Methods used by us are the latest and only such as have been approved by the leading Specialists of the World.

**When you place your case in our hands** you do so with the assurance that no matter how long you have been treated without success you will receive what you desire. A cure of your trouble, if your case is curable.

**Many have spent hundreds of dollars** without receiving a cure—have thrown away their money and received nothing in return, but after treating with us a short time their improvement has been so marked and they have been returned to "perfect health" so quickly that they have expressed the greatest regret over the fact that they did not obtain our services at the start.

Has this been your case? Have you spent your money in a fruitless effort to be cured without obtaining any benefit? Have you taken treatment so long that you have despaired of ever obtaining a cure of your trouble? If so, we say to you **Call and See us** and we will quickly convince you that we can and will make good every promise we make.

**Don't hesitate to come to us because you feel you will be unable to pay. We are more interested in seeing that you are completely relieved of your trouble than in what you pay or how you pay us. You will find that our fee will be no more than you can conveniently pay and we are willing for you to pay it in any way that will suit your circumstances.**

**Our specialty is** treatment of the Head, Lungs, Stomach, Liver, Kidneys, Bowels or Sexual Troubles and women and men with nervous prostration, who are discouraged and despondent cured, no matter how many doctors have given you up; Nervousness, Lost Vitality, no matter what the cause, Varicose Enlargement, Blood Poison, Piles, Cancer and all lingering Chronic Diseases—the success we have and the large number of patients we are dismissing happy in the thought that at last they have gotten rid of their troubles, assures you a cure where others have failed to even benefit you.

We will cure you quicker than other specialists for the reason that with our immense practice we are able to do the right thing at the right moment in the right way in order to bring about the quickest scientific results.

We say to those who have taken other treatment without benefit and to those who have neglected themselves until their condition has become chronic, begin treatment with us at once and you will receive decided benefits and a cure of your trouble.

To those who are feeling the first symptoms of their trouble—Not sick but worn out—lack energy and have a feeling that they do not have the ambition they used to have we say it is your duty to yourself to consult us at once and find out just what is the matter. We will make a thorough examination of your case and tell you just what is necessary for you to do.

Don't waste time and money in experimenting—you can't afford to treat with anyone but the best ... do you will pay ... end without receiving anything in return than it would have cost you to get the best treatment in the ... Nor can you afford to neglect yourself—to let your trouble run along without attention—for just as sure as you do you will find that your trouble will become chronic and will require a lot more time to get rid of it. "Take time by the forelock" and be cured at once. You don't want to burden your whole life by neglecting yourself now. Come and find out just where and how you stand.

**Superior Treatment will cure you,** Inferior won't. Which do you want! Address all communication to Dr. Albert F. Snell, 16 Garfield Place, Cincinnati, O. Or 311-312-313 MASONIC TEMPLE, PORTSMOUTH, O.


# Musical Play At The Grand Monday

"The Cowboy Girl," which will appear at The Grand Opera House on Monday evening is an attraction that has been conceived, written and constructed purely "for fun," or better, for "pure fun," firmly believing that it is "better to laugh than to cry." A Cowboy Girl" is a continuous laugh and being, fulfills the purpose for which it was created, viz: To present an unusual and enjoyable entertainment, interspersed with the tuneful melodies and musical novelties, interpreted by clever artists, with sumptuous accessories in brilliant costuming and scenic surroundings, and to this point nothing has been left undone that liberal outlay of the knowledge, experience and ability of its proprietors could insure.

The five qualities necessary to a successful comedy are: Abundant comedy, which the patrons expect, catchy music, of the kind that stamps itself in the memory and tingles pleasantly in the ear the next day; spectacular costumes that set off the comeliness of the girl contingent to the best advantage; feminine beauty among both principals and subordinates alike, and the novel musical numbers and specialties which the latter-day audience looks for in the up-to-date productions, are all embraced in the presentation of "The Cow Boy Girl," billed to appear at the Grand Opera House on Monday evening, November 27.

Best 10c Mantles on the market at The Tritscheller Co. 25 2t

Charles Williams has returned from a business trip to Chillicothe, O.


## ...This Advertisement...

Is not published to SELL YOU anything, but it is a simple effort to interest you to an extent that

you will come and INSPECT the extremely attractive suits and overcoats we are now showing.

**UNCOMMON SUITS FOR MEN AND YOUNG MEN**

You'll never know how handsome they are until you see them. You'll never know how well they wear and retain good appearance until you wear one.

Come and see them.

**$10.00 to $22.50**

THE STYLE STORE FOR MEN AND BOYS

*FRED STRAUS PROPRIETOR*

**WE SHOW ALL THE NEWEST STYLES IN OVERCOATS**

and no matter which style appeals to you most, we have a liberal assortment of patterns and qualities. And such values! We are mighty proud of them and we ought to be.

**$8.50 to $22.50**

THE STORE THAT SATISFIES

***The Famous***

131 West Second St.
PORTSMOUTH, OHIO.



*THE BRAGDON DRY GOODS CO.*

## Do Your Thanksgiving AND Christmas Shopping at Bragdon's!

## COME OUT TONIGHT!

Thanksgiving next week. Christmas but a few weeks away. Time hastens with swift feet, but there is much to be done. We may be a little premature, but we never could cultivate the habit of trailing with the tailenders. We have planned to make this season's holiday service the best you have ever known. Large stocks, large assortments, greatest values. There is no reason for delay, begin your shopping now. Plenty of moderate priced gifts for those with large lists to cover. Come in and look around.

### A Few Suggestions

**FOR WOMEN AND GIRLS**

Umbrellas ..........48c to $5.00.
Handkerchiefs ........ 5c to 50c
Handkerchiefs in boxes.
Mufflers,
Scarfs,
Gloves
Fancy Collars and Ties,
Velvet and Leather Bags,
Silk Hosiery, per pair 25c to $1.50
Dress Goods and Silks,
Sweaters,
Long Coats,
Tailored Suits,
Skirts,
Wool Waists,
Embroidered Waist Patterns,
Furs, Muffs, and Scarfs,
Toilet Sets,
Jewel Cases,
Mirrors,
Cuff Buttons,
Belt Pins and Hat Pins,
Underwear and Hosiery,

**FOR THE HOME**

Brass Articles,
Cut Glass Articles,
Ferns,
Embroidered Scarfs and Squares
Bed Spreads,
Towels,
Table Linens,
Comforts and Blankets.

**FOR THE MEN AND BOYS**

Umbrellas ... ... ...48c to $5.00
Handkerchiefs ...... .5c to 75c
Gloves,
Suspenders,
Socks,
Shirts,
Underwear,
Neckwear,
Wool Shirts,
Night Shirts and Pajamas,
Shaving Sets,
Brush and Comb Sets.

DON'T FORGET THIS XMAS PRESENT.
DON'T FORGET THE PROPOSITION.
BALLOTS WITH EVERY 25c PURCHASE

HERE ARE THE CONTESTANTS AND HOW THEY STAND TO DATE

| | |
|---|---|
| 1. Gertrude Billian | 10. Marie Trowbridge |
| 2 Helen Hagel | 11. Ethel Cross |
| 3 Julia Nickel | 13. Maud Ray |
| 4. Ida McCarty | 12. Frances Shelpman |
| 5. Letta Barr | 14. Alma Davidson |
| 6. Nellie Morford | 15. Margaret Cole |
| 7. Bessie Adams | 16. Ida Denning |
| 8 Ethel Smith | 17. Ruby Shonwiler |
| 9. Sylvia Lavinder | |

SUPPLY YOUR EVERY WANT AT BRAGDON'S AND SAVE MONEY.

## The BRAGDON DRY GOODS CO.

MASONIC TEMPLE "THE STORE ACCOMMODATING." FOURTH AND CHILLICOTHE



Morse's and Lowney's Fine Chocolates. Fresh Supply.

**Miller's Pharmacy**

Corner Ninth and Waller
Near N. & W. Depot.

## Buy Your Gifts at White's

and solve your gift problems easily.

Big values. Best quality.

Ladies' and Men's watches.

Fobs—solid gold and gold filled fittings.

Watch Charms, Ladies' Neck Chains, Lavaliers, Rings and Bracelets.

DAN WHITE
Jeweler.
74 West Second Street.

## DR. F. C. Goodwin's Dental Office

IS NOW LOCATED IN THE NEW SUN THEATRE BUILDING, NO. 35 GALLIA STREET, OPPOSITE THE SAM'L HORCHOW FURNITURE COMPANY.

## The Old Orpheum Theatre,

for real new pictures right up to the minute.

Three reels for 5 cents.

POTTS AND COYN
Chillicothe Street.

## We Are Not

TRYING TO SEE HOW

Cheap But How GOOD

WE CAN MAKE OUR BREAD.

Every Loaf Labeled.
ADAM PFAU

## Pure Ice Cream

Made fresh every day.

Delivered to any part of the city.

GEO. W. FREUND
The Druggist.
Corner Gallia and Offnere.

## Electrical Contractors

Central Machine and Repair Shop
28 West Fifth Street.

Let us figure with you on your electrical work. Bids cheerfully furnished.
Phones: Home 241; Bell 286 W.

Men take off their hats to Schwartz's winter Suits and Overcoats.
They're tailored in Portsmouth.
$30 to $45.

SCHWARTZ
"Heart of Portsmouth."
Fourth and Chillicothe.

# Do Your Christmas Shopping Now

Thanksgiving comes one week later this year. So don't be deceived. Get ahead of the crowd. Start your Holiday Shopping at once. Fine Jewelry set with diamonds and other precious stones for the selection of ideal Christmas remembrances. The originality of design and the refinement of the individual pieces will immediately appeal to those in quest of distinctive gifts of worth.

Our collection comprises Necklaces, Pendants, Guard Chains, Brooches, Rings—solitaire and those set with combinations and clusters of precious stones. Also an excellent collection of fine Diamond Jewelry for men. Our diamonds are pre-eminent in their exactness of cutting and purity of color.

**J. F. CARR**

Jeweler-Optician. 424 Chillicothe, Near Gallia.

**MALE HELP WANTED**

**MEN WANTED** to learn the barber trade. An important announcement just now. We teach by free work and save years of apprenticeship. Tools given. Wages in finishing department. No better work. Jobs always waiting. See our offer. Moler Barber College, Cincinnati, O. 25-6

**WANTED**:—Girl or woman to do housework, small family. Apply at once, 810 Gallia Pike. 25-3

**WANTED**:—Agents. Call for terms and samples of E. M. Davis, toilet articles, at 26 E. Sixth street. Goods on hands for quick delivery. Local agent, F. L. Lunsford. 25-1

**WANTED**:—Boys at the Mitchell Manufacturing Company. 25-3

**FOR EXCHANGE**:—80 acre farm Northern Wisconsin. Price $200.00 for stock of goods, cattle or horses. J. K. Kent 916 Gay St. Care Ashbaughs. Both Phones. 25-3

**WANTED**:—Girl for general housework at 107 Gallia Street. 24-3

**HELP WANTED—FEMALE**

**WOMEN** to do plain sewing at home for a large Philadelphia firm, good money and steady work, no canvassing; send reply envelope for prices paid. Universal Co., Desk A., Walnut St., Philadelphia, Pa. 24-2

**WANTED**:—A large dog, 264 E. Second Street. 24-3

**WANTED**:—Girl for general housework at 423 Waller Street. 24-3

**WANTED**—To clean press repair, buy, sell or exchange all kinds of ladies' and gents' wearing apparel. Calls promptly made. Satisfaction guaranteed. Corner Sixth and Gay. Phone B 836 G. M. Warder. 20-21-24-25

**MALE HELP WANTED**

Become our representative. Position permanent. Income ever increasing. Others making $10 to $20.00 daily. Christmas season best starting time. Experience unnecessary. Davis Toilet Co., Dept. 143, 1423 Carroll Ave., Chicago. 23-12

**AGENTS WANTED**

Agents make 100 per cent profit selling our gas jet heaters. Easy seller. Just the article for lady canvassers. Write for agency and particulars. The Wonder Heater Company, Hamilton, O. 23-6

**WANTED**:—Girl for housework; no cooking or washing. Apply 209 East Fifth. 8-tf

**WANTED**:—Carpets to clean. We make rugs out of old carpets Portsmouth Carpet Cleaning Co. Revare & Klingman. Home Phone 490. 20-tf

**WAGES**:—Notes, rents, board bills, and bad debts collected, large or small. No charge unless collection is made. Dean Law and Collection Co. Rooms 6, 7 and 8, 613 Chillicothe St. Home phone A-1187. Cut this out.

**WANTED FOR U. S. ARMY**—Able-bodied, unmarried men between ages 18 and 35; citizens of United States, of good character and temperate habits, who can speak, read and write the English language. For information apply to Recruiting Officer, 603 Chillicothe Street, Portsmouth, Ohio july 1 1912

**CHEAPEST PLACE**
in Portsmouth
**TO BUY LUMBER**
**E. M. FUNK,**
No. 129 Twelfth Street.

# THE TIDE

"There is a tide in the affairs of men which taken at the flood, leads on to fortune."

The tide is at the flood with you when you start the habit of saving a certain part of your earnings which will lead on to fortune. There is a time for deliberation—but now is the time for action.

We invite you to open an account at this bank with $1.00 or more.

Interest allowed on time deposits.

**The Central National Bank**
15 Gallia Street

## FOR SALE

Modern 7 room cottage, gas furnace, bath, large barn on East Eleventh street. First class house in every particular $3400.

Good 6 room, two story house centrally located, one square from Chillicothe street. A bargain at $3000.

Will build you a modern 5 room cottage with bath on Hill for $2500. Small cash payment; balance on long time.

J. E. SHUMP
"The Real Estate Man"
Home phone Y 1436. 1604 Grandview

PEEL & CO.

Auctioneers, Furniture Packers, Craters and Shippers, Repair and Upholstery.

Daily sales, all kinds of goods in our auction room. Special auction sales of furniture every Friday.

Phone, Home 923.
PEEL & CO.
94 West Second Street.

**MALE HELP WANTED**

$25 weekly job guaranteed men who learn Automobile Business. We furnish Auto Model. Teach you at home in 10 weeks. Booklet free. Rochester Auto School 803 Rochester, N. Y. 25-1

**BE A TRAINED NURSE**—Earn $15 to $35 weekly. We train you at home in a short time. Free catalogue. Rochester Nurses' Institute, 803 Rochester N. Y. 25-1

**NOTICE**—Will somebody kindly tell "Advertiser" the address or whereabouts of Morten Keller, a carpenter. Write or telephone to A. G. S. Times Office. 25-3

**WANTED**:—Everybody in town to see me before buying a mail box. Get one early as the government requires a mail box on every house after January 1st. Notify me and I will put them up. Price 75 cents. Samuel Lunsford, 667 Gallia. 25-3

**WANTED**:—Good second-handed extension top steel tire surrey at Jacob Werner's feed stable. 25-2

## FOR SALE

**FOR SALE**:—Special bargain. 6 room house, centrally located; also 5 room house, centrally located; 9 room house, centrally located. All up to date. Phone X 962. H. A. Bierley. 22-6

**FOR SALE**:—Or trade. 138 acres tobacco land in Adams county. Call at 1221 McConnell ave 22-4

**FOR SALE**:—Two good rabbit hounds. 390 East Eleventh. 23-3

**FOR SALE**:—$15.00 gas heating stove for $8.00. $25 Model Radiator No. 16 for $7. 310 E. Eleventh. 23-3

**FOR SALE**:—Three room cottage 34 foot lot. 329 East Seventh Good bargain. See John Duis, Wheelersburg or G. M. Osborn, Turley Building. 20-6

**FOR SALE**:—7 room house, 151 East Eleventh, large store house with 4 living rooms, 149 East Eleventh, 62 foot front. This property was last occupied by Swickert's grocery. Possession given at once. Price $5,000. Phone A 615. F. H. Fritts. 20-6

**FOR SALE**:—One $10 sewing machine, never used, $18.00 if taken at once. One $25.00 heating stove used one winter for $10.00. Inquire at 518 Union St. 13-tf

**FOR SALE**:—32 acre farm; good building. J. Riddlebarger, Wheelersburg, O. 21-6

**FOR SALE** The Ezra Noel farm 56 acres. Splendid residence; apple orchard, good outbuildings. 4 miles from Portsmouth on Portsmouth and B. V. turnpike. A bargain. See Emory Evans, Union Mills Road R. D. 1. 21-5

**FOR SALE**:—Five room, two story house. Lot and half. Good well water, newly papered and painted.

5 room cottage, good well water fine cellar. Lot 40x130, newly papered and painted. Call phone X 1291 or see W. H. Wagner. Office 124 West Second. Easy terms. 18-tf

**FOR SALE**:—Team of mules, wagon and harness. Cheap. E. M. Funk. 10-tf

**TALK WITH DEAN AND GET YOUR MONEY.** 25-tf

## REAL ESTATE BARGAINS

Business room with five room flat above, fine location on Chillicothe street. Can be bought cheap and on easy terms.

Modern 5 room cottage with bath, also large barn ...... $2100
4 room cottage, just built, a bargain ............ $1500
5 room modern two story house, slate roof ........ $2150
4 room cottage with bath, rents for $15.00. Good lot. ...... $2100
Modern 6 rooms and bath, on Hill .................. $2500
Modern five rooms and bath, on Hill .................. $2300
Modern five rooms and bath on Hill .................. $2600
4 room cottage rents for $12.00. ................ $1200

I have 4, 5 and 6 room houses in all parts of the city as good or as cheap as your wants may demand. Loans arranged.

**CHAS. V. WERTZ**
14 East Fourth Street.
Phone X 756

## FOR SALE!

**Fine five room cottage with all conveniences, gas, hot and cold water, bath, pantry, cabinet mantles, cellar, well built. Price $2800.00. Cash or easy payments.**

**THE FRANK B. FINNEY CO.**
**19 Gallia Street.**
**Home Phone 70 or X 1156.**
**Bell— Main 205 W.**

**FOR SALE**:—Cow. See Charles McGuire, Kinney's Lane and Chillicothe Pike. 25-3

**FOR SALE**:—Or rent. 3 story brick. 101 West Front. Inquire 416 Court. 25-6

**FOR SALE**:—Houses, lots and farm. Some on easy payments P. W. Kilcoyne. Phone B-922. 6-tf

**FOR SALE**:—Stereotype mats better than paper to put under carpets. Inquire at Times office.

**FOR SALE**:—A bargain if sold at once. In best location in city. Ten room house No. 238 Gallia St. Modern throughout. Will take a small house in trade. Phone 123, The H. Leet Lumber Co. 7-tf

**FOR SALE**:—Mahogany buffet, table and six chairs. 50 East Second. 13-tf

**FOR SALE**:—Or trade 100 acres of land, frame house, other buildings. Timber and good water. Fruit. A bargain. Inquire 110 East 12th or phone Y 505. 23-3

**FOR SALE**: Five room house on Oakland avenue. See Ernest Like 1711 Oakland. Call phone A 536. 22-4

**FOR SALE**:—Eight room house with bath on Gallia $3250. Six room modern house on Hill Top car line $3000. Cottage with four rooms and bath room on Hill Top car line $1850. Four room cottage on East Ninth St. $2000. P. W. Kilcoyne. Phone B 922. 23-6

**FOR SALE**:—Fine fur Astrakan lap robe. Cheap. 92 Gallia St. 23-3

**FOR SALE**:—Lot on Franklin avenue 37 ft. front near Grant St. Lot on Robinson avenue 35 ft. front near Hutchins St. Lot on Park avenue 41 ft front with six room house on alley. These lots are located in the best resident districts in the city. A lot on Gallia at the foot of Hutchins Street 50 ft. and 10 inches front. This lot is in a good location for business. See P. W. Kilcoyne, 1222 Grandview avenue. 23-6

**FOR RENT**

**FOR RENT**:— Furnished room with bath, two gentlemen preferred. 26 West 3rd. 20-6

## FOR SALE

**WITH A LOAN TO BUYER**

8 room brick house No. 143 East Second Street, with bath, 70 ft. front, possession given at once. $5,000. Call on premises or on the agent.

Also

Vacant 6 room, two story, with bath, No. 460 East Fifth Street. Lot 34 ft. Price $3,000.

Vacant 5 room cottage with bath on Summit Street. Lot 35x125, $2,300.

**MERLE O. DUDUIT**
**Office Phone 2 on 101.**
**300 Masonic Temple**
**Residence Phone A 1123**

# MONEY TO LOAN

**On City Property**

**The Portsmouth German**

**BUILDING AND LOAN ASSOCIATION CO.**
**EDGAR F. DRAPER, Sec'y.**
**MASONIC TEMPLE**

# Big Lot Sale!

**JORDAN & HUMBLE** are offering their **BEAUTIFUL BUILDING LOTS** located at New Boston facing the Gallia pike, three blocks from street car line opposite Millbrook Park.

**Each lot is 40 ft. front by 120 ft. deep all above the '84 flood.**

The most valuable building site between Portsmouth and Sciotoville.

Jordan & Humble. Call Phone X 498

David Tipton of Olive Hill, Ky., is here on a business trip and is incidentally looking for a home in this city.

**FOR RENT**:—Three rooms with bath. Call 1717 Oakland ave. 25-3

**FOR RENT**—Two rooms for light housekeeping, second flat, 105 West Front. 25-tf

**FOR RENT**:—Furnished front room, 88 East Eighth. 25-3

**FOR RENT**—2 furnished rooms at 30 East Sixth for light house keeping. 25-3

**FOR RENT**:—3 room alley house to parties without children. Inquire at 1517 Kinney St. or Phone B 1187. 25-3

**FOR RENT**:—Furnished room. Bath and gas. 28 West Third. 25-6

**FOR RENT**:—Two story house on rear of lot on Highland avenue. Call Home telephone A 762. 25-1

**FOR RENT**—Furnished room 121 East Fourth street. 25-3

**FOR RENT**:—6 room house with modern conveniences at corner Lincoln and Highland avenue. Inquire Wymer's grocery, 1101 Offnere Street. 24-3

**FOR RENT**:—Furnished room for two with use of bath and telephone. Reasonable rent to right parties. Home phone B 602. 24-4

**FOR RENT**:—Furnished room for one or two gentlemen, with or without bath, 107 West 6th. 22-tf

**FOR RENT**:—Hotel of 44 rooms at Terminals. Splendid place to rent rooms. Rent cheap. Phone X 962. H. A. Bierley. 21-6

**FOR RENT**:—One furnished room for sleeping purposes. Inquire 518 Union St. 13tf

**FOR RENT**:—Furnished room with bath. 21 East Eighth. 14-tf

**FOR RENT**: Furnished rooms 101 Gay street. 24-3

**FOR RENT**:—5 room house with garden at Lombardsville. Address J. Johnley, Rushtown, O.

**LOST**

**LOST**:—Knight Templar charm name engraved on edge. Liberal reward. A. J. Fuller. Room 416 Masonic Temple. 23-3

**LOST**:—String of gold beads. Reward for return to 141 East Fourth. 23-3

**LOST**:— Double breasted corduroy coat No. 42. Return to Geo S. Prince, Interstate barn. 23-3

# BORROW MONEY

To build that house you have been thinking about so long. Build that home you have been longing and wishing for. In borrowing remember it is to the borrower's greatest financial benefit to pay as little interest as possible. You are charged interest on the unpaid balance only each six months at the Royal.

The best and surest way for the wage earner to get his loan paid with the least cost is to have a weekly or monthly payment loan with the Royal. Call and have our plan explained to you.

**THE ROYAL**
**Savings & Loan Company**
**19 Gallia Street.**
Upper Market Square.
Open Tuesday Evenings.

# PRIVATE LOANS

THERE is not a man or woman in this city who would borrow a dollar from any other company if they knew and realized how this institution is conducted; how fair, conservative and liberal its policy is; a policy that for twenty years has conformed to the wishes and needs of thousands of people, who today are counted the best asset of this company. It is this policy that has paved the way for our success. It is this policy that has won over the combined and crushing opposition of all competitors. They, themselves cannot say a word against it, because our policy is right and legitimate.

# OHIO LOAN Co.
# Masonic Temple Bldg

# Agent For Brewery

Anton Schreick, well known citizen of Portsmouth, has taken the agency for the Ohio Brewing Co, of Columbus, and will begin furnishing beer to local customers the first of the month. Mr. Schreick has secured the Sam Wise property adjoining Stenton & Bahnert's, for a depot.

## RUNAWAY CAUGHT

Jerry Cooper, the runaway East End boy, who was apprehended at Ironton, was sent back Saturday afternoon. Chief McCarty met him at the N. & W. depot and held him for his father.

**Mr. Schuler Better.**

John Schuler, a West Second street hotelkeeper, who has been under the weather with a severe cold, is reported much better.

# Dr. Bull's COUGH SYRUP

Pain through the chest to the back, shortness of breath, hoarseness, and coughing-up matter and phlegm, lungs are in the right condition for

**PNEUMONIA**

Take Dr. Bull's Cough Syrup to soothe the inflammation, check cough, aid expectoration and cure the cold. Most reliable remedy sold. 25 cts.

**NO MORPHINE OR CHLOROFORM.**

"Having used Dr. Bull's Cough Syrup for bronchitis, I heartily commend it." Rev. Harvey Lundy, San Jose, Cal.

**SAMPLE SENT FREE**

Write for it today. Mention this paper. Address A. C. MEYER & CO., BALTIMORE, MD.

## SE URITY OF FUNDS

When buying insurance the thinking man looks for a successful company, then to sound rates offered, then to Security of Funds.

By law of Massachusetts in which State The Royal Arcanum was founded, the money in the hands of the Supreme Treasurer, in excess of all known liabilities, is placed in an Emergency Fund and invested in Government, State and Municipal Bonds, deposited with the State Treasurer of Massachusetts.

For full particulars address

**T. A. RUSSEL, Sec'y.**
**88 East Third St.**
**Home Phone 720.**

*Eugene E. Knox,*
*Masonic Temple,*
*Insures anything*
*Insurable.*

## FOR SALE

Stone cottage, Timmonds avenue. Inquire of I. Reitz, 114 East Second. 21-tf

# Two Given Sentence

Walter Robinson against whom an indictment was returned for stealing a cow, was arraigned before Judge Blair, and on his plea of guilty was given an indefinite sentence to the Mansfield reformatory.

Hiram Reed was sentenced 1 three years in the penitentiary on an indictment charging him with burglary.

## GUN PLAY OVER WIFE

From Fire Brick comes a story of a brick yard man surprising a fellow laborer in a compromising position with his wife Thursday night. A gun play followed and it is said only the prompt interference of friends averted a tragedy. The woman in the case was a visitor in Portsmouth Friday and evidently she did not profit by the affair of the other night for she accompanied a chance acquaintance to Vanceburg.

# TO WORK FOR STEEL CO.

When Mayor Morgan of New Boston turns over the reins to M. T. Stewart on January 1, he will enter the employ of the Portsmouth Steel Company having accepted a position with this firm. Mayor Morgan has been a popular and efficient official.

## *Mistake About Jos. Kahoe*

Joe Kahoe, who accused Will Rhines recently of stealing a revolver, was done an injustice when it was stated he roomed with a colored woman. He simply rents a room in the rear of the building occupied by Mrs. Kerkley, a colored woman. Mr. Kahoe would also like for an explanation as to what Rhines meant when he said: "Kahoe imagines a lot of things." The revolver which caused the trouble is still missing.

## *Business Men Get Charter*

There will be a meeting of the Business Men's League at the Washington Hotel parlors on Monday evening at 7:30 o'clock. The charter has been received from the secretary of state and an election of officers will be held. All members of the former league are invited to be present. The attendance of those present last Monday night is especially desired.

BUSINESS MEN'S LEAGUE,
By J. J. Orlett, Secretary

## *Jumped The Rails*

Engine No. 1060 jumped the rails at the turntable in the N. & W. yards Saturday afternoon, tearing up part of the track, but no great damage was done.

**Card of Thanks.**

We desire to extend our sincere thanks to our friends and relatives for their many acts of kindness during the illness and death of our dear baby and sister. We thank our friends and relatives for their many floral designs and, the quartet for their singing. May God's blessing rest on all.

Mr. and Mrs. Louis Clausing and Family.

## *Chris Blair Is Not Sick*

Chris Blair, well known West Side farmer, is not ill, as erroneously reported Friday. Someone confused him with his father-in-law, William Turner, who suffered a paralytic stroke Friday noon and died some hours later.

## NEW COOK AT PALACE

Harry Covey, of Marietta, has taken a position as cook at the Palace restaurant. He has moved his family to this city. Will Hey, who has been serving as cook for the past year or more, has resumed his former position as waiter.

Best new **buckwheat flour** for sale by J. F. Newman & Son. 25-6t

# *ROYAL* Baking Powder *Absolutely Pure*

Where the finest biscuit, cake, hot-breads, crusts or puddings are required *Royal* is indispensable.

Royal is equally valuable in the preparation of plain, substantial, every-day foods, for all occasions.

**The only baking powder made from Royal Grape Cream of Tartar**

***No Alum—No Lime Phosphates***

# WITH THE HUNTERS

George Zeisler, bookkeeper at the Portsmouth brewery, hired a seven passenger touring car and spent all day hunting Friday in Jackson county only to return without as much as a feather.

Charles Huels, Earl Lawson and Charles Pfau returned Friday evening from a two days' hunting trip in the vicinity of Harrisonville. They refuse to say how many birds they got, but it is learned they were well within the limit.

Albert Lewis and Emmett Taylor Friday evening returned from Twin Creek where they have been hunting for the past week. The boys brought home a number of quail, one oppossum and a blind skunk.

Albert Brunner has returned from Slocum Station where he has been hunting for the past week, and visiting Hermon Hansgen.

Earl Lawson, Charles Pfau and Charles Huels returned Saturday morning from a two days' hunt at Dodds' corner, back of Harrisonville, with 48 birds and 16 rabbits.

W. K. Ruark, the U. S. express agent, braved the snow and cold to hunt quail and rabbits in the vicinity of Oak Hill Friday, but returned on an evening train empty-handed. "Kip" expects to make one more try before the season is over.

Al Rudity went down the river Saturday morning to spend the day duck hunting.

Al Leichner had a rather strange experience while hunting near Franklin Furnace the other day. Al discovered three quail in an old hollow tree stump resting on its side. He advanced quietly with gun ready to fire. The birds remained motionless. Al reached down and fondled the one nearest him, instead of grabbing it up in his hand. The next instant it slid out from under his hand and the other two disappeared through the other end of the stump. Al fired two shots, but both went wide of their mark.

Thomas Evans, who was until recently employed with the Hibbs Hardware Company, has gone to his old home in Oak Hill for a two weeks' hunt.

Prof. A. H. Bryson, the Schultz school teacher and merchant, has returned from a three days' hunt along Sandy. He brought back six dozen birds. His partner, Howard Callahan, on N. & W. terminal employ, did not fare as well, bagging only three quail in as many days.

Street car Conductor William T. Grey will leave Sunday for Tolesboro, where he will spend several days hunting.

# Miserable Trio

Misery is strikingly typified by the trio of habituals in hoc indefinitely at the city prison.

They are Hens Windle, Frank Boydston and J. W. Foley, all having been ordered to stand committed until they have thoroughly recovered from their sprees. The trio begged incessantly Saturday to be free and all three agreed to sign pledges for a year but their entreaties fell on deaf ears.

Foley's chief worry is about his grocery business at East Portsmouth. The business must naturally suffer at a time when N. & W. men are spending their pay and his trade comes chiefly from that source.

# IS YOUR STOMACH IN BAD CONDITION?

Then by all means get a bottle of

**HOSTETTER'S STOMACH BITTERS**

this very day. It makes weak stomachs strong, keeps the liver and bowels active.

Get Hostetter's.
At All Druggists

# Geo. Carroll Electrical Contractor

**FIXTURE HANGING AND REPAIRS.**

**HOME PHONE Y 1206.**
**1601 FRANKLIN AVENUE.**

## Chesapeake & Ohio Ry.

Schedule subject to change without notice

Trains leave South Portsmouth, Ky., Ferry steamer Chesapeake leaves Portsmouth, O., 30 minutes prior to departure of trains.

**West Bound.**
In effect July 9. 1911.
No. 1 daily, fast train 7:04 a. m.
No. 3 daily, fast train 1:54 p. m.
No. 7, daily, local 2:14 p. m.
No. 5 daily, fast train, 5:29 a. m.
No. 17 week days, local 7:25 a. m.

**East Bound**
No. 2 daily, fast train 2:44 p. m.
No. 4 daily, fast train 11:43 p. m.
No. 6 daily, local 11:31 a. m.
No. 8 daily, fast train 12:06 a. m.
No. 16 week days, local 7:15 p. m.

Ticket office, 126 Market street, Washington hotel. Both phones.

D. A. GRIMES, Agent.

## Thanksgiving Good Things To Eat

Dressed Turkeys, Chickens, Ducks and Geese. Spare Ribs, Back Bones, Tenderloin and Country Sausage. Fresh Oysters, Celery, Cranberries, Lettuce, Onions, Sweet Potatoes, Peas, Corn, Tomatoes, Peaches, Apples, Oranges, Bananas, Raisins, Figs and Dates.

Give us your order early and avoid the rush.

**J. J. BRUSHART**
**THE CASH GROCER**

# SOCIETY

The Woman's Auxiliary of All Saints' church will meet Tuesday afternoon at the home of Mrs. Frank B. Kehoe at 2:30 o'clock.

Mrs. Charles Ridenour of East Seventh street, is suffering with a severe attack of rheumatism.

Mrs. E. J. Morgan of Glover street will have as Thanksgiving guest, her mother, Mrs. Catherine Williams of Oak Hill.

Mrs. J. C. Mercer of Clifford street, has as guests, Mrs. T. J. Hickey and daughter, Helen of Chillicothe, who arrived yesterday.

Miss Helen Dupre, the sweet little daughter of Mr. and Mrs. W. K. Dupre of Park avenue, entertained about sixteen of her little playmates very delightfully this afternoon at her home, the occasion being the 12th birthday anniversary of the charming little hostess. The merry hours were whiled away with games, contests and a peanut hunt, for which a prize was given. During the afternoon, delicious refreshments were served at one long table, a large pumpkin filled with fruit adorning the center and Thanksgiving cards marking the covers for the following guests: Dorothy Eck, Fern Curry Wheeler, Elizabeth Lowry, Alice Mathiott, Mary Olive Shoots, Katherine Feurt, Lillian Oakes, Helen Dawson, Helen Cross, Ruth Sprague, Jennie Lynn, Bessie and Beatrice Dupre, Audry Wamser, Evelyn Campbell, Elizabeth Lowry, Ruth Patton, Imogene and Mary Matthews.

Mrs. Dupre was assisted in entertaining the children by her daughters, Misses Mary and Genevieve Dupre.

The Clio club met Friday night at the home of Miss Edith Rolee on East Second street, with nine members present. The subject of the evening was "Women of the Bible," and the following characters were discussed:

Sarah ............ Floy Staten
Rachael and the twelve tribes ............... Lucy Graham
Rebecca ... Philippine Schmidtt

During the social hour dainty refreshments were served by the hostess. The next meeting will be held in two weeks at the home of Miss Edith Elliott.

The Bigelow Home Guards and Mothers Jewels met in Thanksgiving session this afternoon at the home of Mrs. Roy Wykoff on John street. A short program of recitations by several of the little folks and games and contests were the pleasures. At the close of the afternoon dainty refreshments were served and the favors were miniature turkeys. Mrs. Wykoff was assisted by Mrs. Lawrence Neudoerfer and Mrs. Paul Dailey.

Mr. and Mrs. J. J. Rardin came home Friday night from a visit of several days in Cincinnati.

Miss Henrietta Distelrath will leave next week for a ten days' visit in Cincinnati.

Barton Dupre will arrive home next week from Delaware to spend Thanksgiving with his parents, Mr. and Mrs. W. K. Dupre of Park avenue.

Misses Anna Nagel and Miss Eva Smith of Sciotoville will spend Sunday as guests of Mr. and Mrs. N. E. Evans of Bond street.

Mr. and Mrs. Russell Stockham arrived home last night from a week's honeymoon trip to Chillicothe and Columbus. For the present, Mr. and Mrs. Stockham will reside with the Mrs. Stockham's mother, Mrs. Ed Russell on East Eighth street. The bride and groom will be guests at the home of Mr. and Mrs. J. M. Stockham, Sunday.


**A Bad Season for Coughs and Colds**

(From the Druggists' Chronicle.)

"Nobody seems to escape the bad effects of this changing weather, and as a result there has been an unprecedented demand for cough, cold and catarrh remedies.

"Old-time druggists welcome the demand for Mother's Salve, for that is one article that always pleases the purchasers. It is said that more than 70,000,000 jars of this sterling remedy have been sold.

"It is such a simple and inexpensive cure for every-day ailments that every family can use it to advantage. If anything will 'knock out' a cough or cold, you may depend upon it, Mother's Salve will. It is a stand-by for croup, and there is no better ointment for the cure of catarrh."


Mr. and Mrs. William N. Briggs of Waller street are expecting their sons, Mr. Warren Briggs of Piqua, and Mr. Maurice Briggs from the O. S. U. at Columbus, on next Wednesday to spend Thanksgiving.

Mr. and Mrs. Stanley R. Prichard and daughter, Mildred, and Mr. and Mrs. Albert H. Bridwell are going out to Arion Thanksgiving to spend the week's end with Mr. and Mrs. Henry Nagel-eisen.

The Junior branch of the Westminster Guild of the Second Presbyterian church, organized at the manse Thursday evening, electing the following officers: President, Lydia Appel; vice president, Nell Emmert; secretary, Mary Gregory; treasurer, Edith Hodson; assistant treasurer, Dorothy Robertson; secretary of literature, Mary Davidson.

The Daughters of America will hold Thanksgiving and Memorial services in their hall at the corner of Fifth and Court streets on Sunday afternoon at 2:30 o'clock. All members are urged to be present and an invitation is also extended to the Jr. O. U. A. M. and their friends.

Rev. W. H. Hartinger of the Trinity M. E. church will make the memorial address.

Mrs. Mary Adams and Miss Anna Adams will return to their home in Beaver, O., Monday, after a two weeks' visit at the home of Dr. and Mrs. J. W. O'Brist.

Dr. J. W. O'Brist returned home today from a week's hunt in Pike county. He was accompanied by Mrs. O'Brist, who visited with relatives in Beaver for the week.

The Choir Fund Society of All Saints church will meet Monday afternoon at the home of Mrs. J. L. Watkins with Mesdames Oscar W. Newman, Samuel Adams and Mrs. Kearns as assistant hostesses.

The Second Street Whist club which was to have met today at the home of Mrs. L. D. York, was postponed one week.

Miss Avanell Sherman of Sciotoville, was the guest of her aunt, Mrs. F. C. Chase of Highland avenue, Friday.

Mrs. James Patterson will entertain the members of the Tuesday club on next Tuesday afternoon with a turkey dinner at 1 o'clock.

Miss Louise McCall went to Ironton today to visit over Sunday with her cousin, Miss Margaret Livingston and to attend the football game this afternoon.

Mrs. Frank Legler of Ironton entertained with an auto party Thursday to Proctorsville in honor of her sisters, Mrs. E. E. Legler of Portsmouth and Mrs. Gies of town. Last night Miss Rose Wheeler of Ironton entertained a small company of friends in honor of these visitors.

Mrs. J. T. Grady of Offnere street, has returned from a visit to her son-in-law and daughter, Mr. and Mrs. Len Gehring of Ironton.

Prosecuting Attorney E. T. Smith of Huntington, W. Va., will spend Sunday with friends in this city.

Mrs. W. G. Anderson of Seattle, Wash., and Mrs. Adelaid Warwick of Washington, D. C., were guests at the home of Dr. and Mrs. S. S. Halderman today.

Mr. Fred Tritscheller, Jr., who has been confined to his home on East Second street for the past six weeks, with typhoid fever, shows decided improvement today.

Miss Alma Apel, teacher in the Lucasville schools, who has been the guest of Mrs. William Coriell of 81 West Sixth street, has returned home after a pleasant visit.

Miss Ida Wallace of Dunlow, W. Va., is the guest of relatives on West Fifth street this week.

Mrs. L. H. Wells of Russell, Ky., is the guest of her mother, Mrs. Mary Thomas, at 309 Court street.

Mrs. Samuel Mosley and two children, Ralph and Bessie, of Carter City, Ky., are the guests of relatives here.

St. Mary's pupils of the 7th and 8th grades will give an entertainment at the hall next Wednesday afternoon. Every one is cordially invited to attend.

Mr. and Mrs. James McDaniel, who have been visiting friends at Arion for the past ten days, have returned home. Mr. McDaniel enjoyed several fine hunts.

Mr. and Mrs. Albert Zoellner and son Karl are now cosily domiciled in their new home on East Second street, which was completely remodeled for their occupancy. It was converted into one of the handsomest homes in the city.

Will Reese, a local carpenter, and Miss Tillie Miller are to be married at the home of the bride to-be's parents in Harrison Mills, Sunday morning, at ten o'clock. Squire E. B. Lair will perform the ceremony.

Mrs. A. J. Mooter and son William, of West Third street, have gone to Columbus to spend a few days with relatives and friends.

Miss Bessie Moore of Market stree, has taken a position at the Lloyd-Adams Shoe Company.

Miss Rosa Rehs, of Jackson, is the guest of Miss Gena Gleim, at Wheelersburg.

Mrs. Pat Stevens and daughters, Loraine and Martha, of Gay street, will leave Sunday for Chillicothe and Wellston, where they will spend a week with relatives.

Mr. and Mrs. Arthur Hatch and baby returned to Toledo this morning, after a delightful visit with relatives in this city.

The Ladies' Aid Society of Manly church cleared about forty-five dollars on their chicken supper last night.

Miss Norma Mayer, who is visiting her uncle, Mr. Sam Levi, in Pittsburg, will leave for New York City after the holidays to spend the winter with relatives.

Master Morris, young son of Judge Harry Ball, spent Saturday visiting his grandmother, Mrs. Josephine Morris, of Union Mills. His sister, Miss Margaret Ball, accompanied a party of High school girls to Ironton to attend the football game.

Miss Louise Parker, who has been the guest of Mrs. Norbourne Dawson for the past week, left today for her home in Logan. Mrs. Dawson accompanied Miss Parker as far as Columbus.

Mrs. Norbourne Dawson, of East Third street, will leave Tuesday for Doran, Va., where she will spend Thanksgiving with friends. She will be accompanied home at the end of the week by her sister, Mrs. Margaret Lampton, of Ashland, Ky., who has been spending the past two months in Doran.

Mrs. John Dilabar and mother, Mrs. D. P. Simpson, have returned from a visit with friends in Rushtown.

Messrs. Barry Williams and R. A. Gillilan went to Ironton Saturday to witness the football game between Portsmouth and Ironton.


## HOW ONE WOMAN WON

**Her Health and Strength Back Again by The Use of Cardui.**

Tampa, Fla.—In a letter from this city, Mrs. E. C. Corum writes: "I was all weakened and worn out with womanly troubles. My husband brought me some Cardui as a tonic, and, from the first day, it seemed to help.

I had almost lost my reason, but, thanks to Cardui, I did not. Soon, I felt and looked like a new woman. I think the remedy is wonderful. I recommend it to my friends, for I have received great benefit from it."

Cardui acts specifically on the weakened womanly organs, strengthening the muscles and nerves, and building them up to health.

It helps to refresh the worn-out nervous system and relieves the effects of overwork, both mental and physical.

Fifty years' successful use fully prove the merit of this purely vegetable, tonic remedy for women.

In every community, there live some who have been benefited by Cardui. The beneficial effects of this time tested woman's remedy, soon show themselves in many different ways. Try it.

N. B.—Write to: Ladies' Advisory Dept., Chattanooga Medicine Co., Chattanooga, Tenn., for Special Instructions, and 64 page book, "Home Treatment for Women," sent in plain wrapper on request.



**You Just Know She Wears Silk Stockings, though you don't see them**

**McCallum Silk Hosiery**

**For Women Who Know**

A distinguishing mark of good taste with any costume. Unequaled in style and richness. Moderate in price and made to wear.

Ask to see the new shades for Spring and Summer. A guarantee envelope containing matched mending silk with every pair.

Sold by the best stores in town.

Write us for our booklet, "Through My Lady's Ring."

McCALLUM HOSIERY COMPANY
Northampton, Mass.


## BASKET IN CROSS STITCH

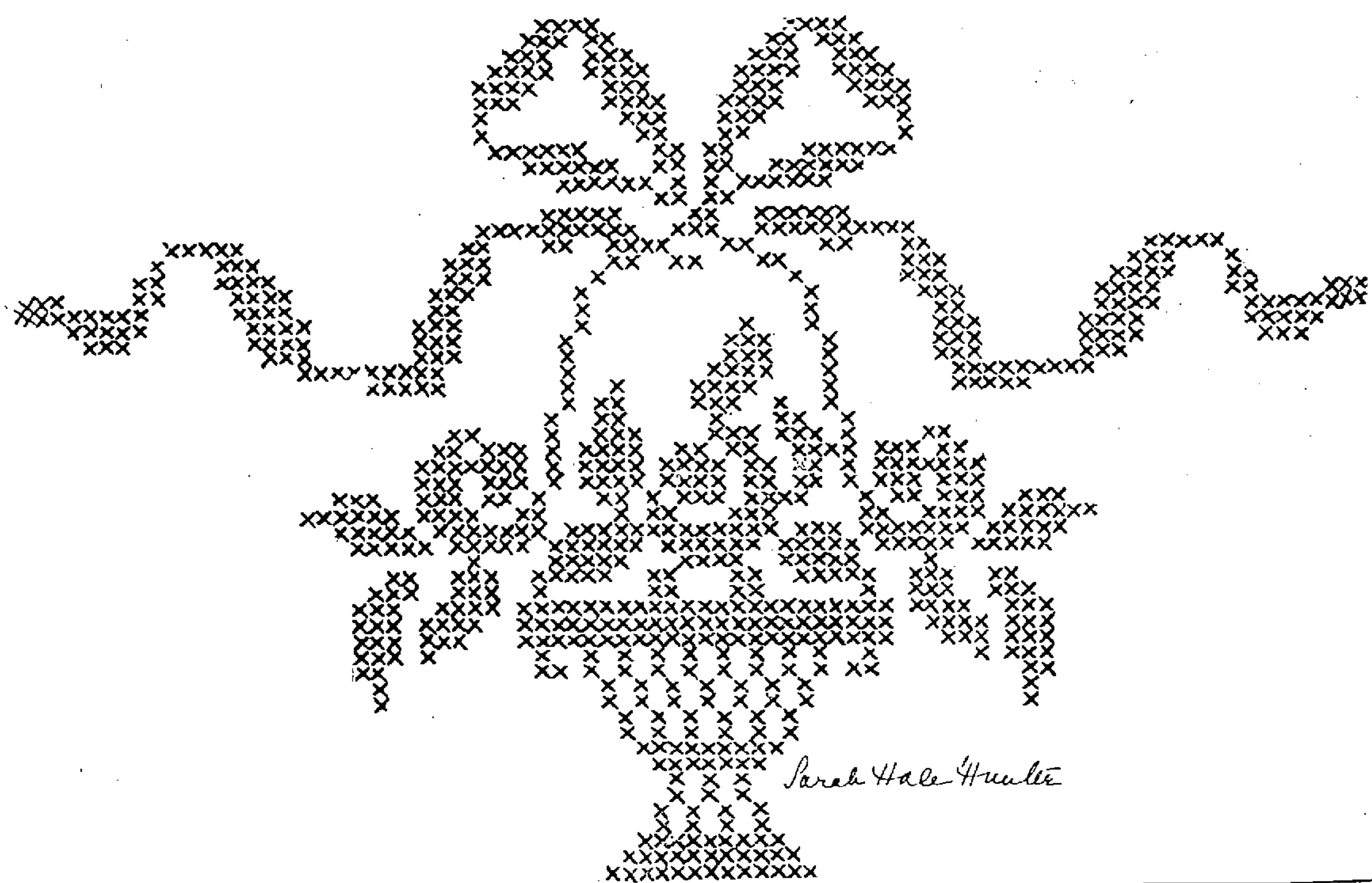


This is a beautiful pattern when finished. The ribbon should be blue, the basket yellow or brown and the roses pink, with the leaves in green. All the stitches which slant in one direction should be worked first, and then crossed by those which slant in the opposite direction. Use mercerized cotton No. 16 for the work.

**DIRECTIONS FOR TRANSFERRING.**

In taking off these patterns, lay a piece of impression paper upon the material, place the news paper pattern over this, and with a hard, sharp pencil draw firmly over each line. If the material is sheer it may be laid over the pattern and drawn off with pencil, as the design will show through.

**No patterns of these designs are available.**

**Moves Back To City.**

Hoyt D. Pancake, a former Portsmouth shoeworker, has moved back to this city from Cincinnati, and has rented a home at Seventeenth and Offnere streets. He has accepted employment at the Excelsior shoe factory.

**A CONSCIENTIOUS DRUGGIST**

never trifles with prescriptions, but always keeps in stock an ample supply of pure drugs to meet any demand a physician may call for. In conducting the Red Cross Pharmacy we have so organized our prescription department as to keep it constantly at the highest standard of efficiency. We guarantee all prescriptions placed in our hands to be filled exactly as written without substitution.

**RED CROSS PHARMACY**
Chillicothe and Seventh Streets


They will root valiantly for old P. H. S.

Some thirty young friends of Charles Sommer and bride gathered at their home on New Fifth street Friday night and tendered them a kitchen shower.

Miss Emma Roth, of East Third street, has returned from a six weeks' visit in Cincinnati.

Miss Anna Thompson, of West Second street, has gone to Pond Run, for a visit to home folks until after Thanksgiving day.

Latest Books at popular prices. Corner Book Store, Second and Chillicothe Streets.

**It's A Boy.**

Roy McElhaney received word this morning that a fine son had arrived at the home of Mr. and Mrs. Ira Wilson, at Manchester, Ohio. Wilson was formerly employed in McElhaney's barber shop in this city, and has many friends in this city.

## Traction Man Is Coming

President H. S. Grimes of the board of trade, is in receipt of a letter from Frank A. McGowan, the Canton traction line promoter, stating he wil larrive here about the middle of next month. Mr. McGowan comes to confer with the local board relative to connecting Portsmouth and Chillicothe with a traction line.

## Raise Wage Of Messengers

The happiest lot of youngsters in town today is the Western Union Telegraph messengers. The boys received word today that they had been granted an increase in wages, $3 per month, which took effect November 1.

Some time ago the Western Union announced that all messages inside of the corporate limits would be delivered free of charge. Because of this the company has increased the wages of the messengers.


**For The Repairing, Repainting, Retrimming**

Of Your Automobile, Buggies, Wagons, etc. good workmanship and material used in all repair work go to

**The Carroll Vehicle Co.**
CORNER THIRD AND GAY STS



# New Tans and Navy Blue Serges!

This season's best and choicest styles have just arrived in great quantities by yesterday's express and freight. We have been anxiously awaiting their arrival as so many people were waiting to get a dress pattern or suit length from one of them.

They are now here and we invite your inspection at the dress goods counter.

*Prices are 50, 75, $1, $1.50 and $2 Yard*

*Nobby Patterns in Wool Challies*

They just arrived yesterday with the new Serges, etc., and are indeed beautiful.

Now is the time to buy a waist or dress of one of them.

The price, as you know, is only 50c per yard

*Materials For Girl's Coats*

Choice Polo Cloths, Reversibles, Nobby Mixtures and Plain Serges are all here to make that stylish coat for the young lady.

Prices ........................ $1.00 to $3.00 per yard

*Does Your Linen Stock Need Replenishing For Thanksgiving?*

Most generally there is some item that is needed at this time of the year and that item whatever it is can be found here to the best advantage to you.

**The Marting Bros. Co.**

Opposite Postoffice -:- 12-14-16 West Sixth Street

GOOD JUDGMENT SUGGESTS—
GOLD MEDAL FLOUR

# Sunday Services

**Sermons And Services at the Various Churches.**

**TRINITY M. E. CHURCH.**
Gallia and Offnere Streets
**W. C. Hartinger, Pastor.**

Sunday school at 9:00 a. m.; W. B. Anderson, superintendent. One thousand present is our aim. You count one. "A Force in the Conservation of National Ideals" at 10:30 a. m. The W. H. M. S. thank offering. Junior League at 2:30 p. m. Epworth League devotional service at 6:00 p. m. The pastor will preach the fourth sermon of the series, "The First Things of Jesus" at 7:00 p. m. Special subject, "Seek First the Kingdom of God. Prayer meeting Wednesday at 7:00 p. m. You are welcome at Trinity, "a home-like church."

**SIGELOW M. E. CHURCH**
**Alfred F. Hughes, Pastor.**

Our motto: "Not to be ministered unto, but to minister. All the usual services of the church will be observed tomorrow. Sunday school at 9 o'clock. The Sunday school board has decided to begin a campaign to double the school by Easter. This means that every member of the school will have to assist by faithful attendance. Let us begin tomorrow. Let every one present last Sunday come again. We are planning for an orchestra, a children's choir, new song books and other features to bring our school to a condition of great efficiency. Morning worship at 10:30; theme, "The Message of the Church." Epworth League and class meeting at 6:00 p. m. The theme for the evening sermon is, "God's Need of Men." This will be a discussion of the Men and Religion Forward Movement. Other phases of this movement will be discussed later. All men who have a desire to bring the work of the church into a more vital relation with the needs of the community are invited to be present. Special music. All are welcome.

**MANLY CHURCH**
**J. W. Atkinson.**

Sunday school at 9:00 a. m.; Philip Pfarr, superintendent. Sermon by the pastor at 10:30 a. m. Intermediate League at 2:00 p. m. Margaret Rideout is president. Junior League at 2:00 p. m. Ella Bessinger and Mrs. Rideout are superintendents. Weekly devotional meeting of Epworth League at 6:00 p. m.; Belle Burton, president. Topic, "Methodism's Responsibility to America." Miss Eloy Hammond is leader. Evening sermon at 7 o'clock. This is the fourth sermon in the series on Real Religion, "Real Religion in the Church. The Epworth League will meet at the church on Monday evening. This meeting is to be a rally and social combined. A program will be rendered and refreshments served. Prayer meeting Wednesday evening. It was decided on last Wednesday evening to hold our home-coming social evening December 8. Welcome to all at this, "The church of the people."

**German Methodist Church.**
**F. J. Baumann, Pastor.**

Sunday school at 8:45 a. m. German service at 10. Junior League at 2 p. m. Epworth league at 6:15. English service at 7, subject of sermon, "Our Thanksoffering to God." The annual offering for our Orphans Home at Berea will be received at both services. Prayer meeting Wednesday at 7:15 p. m. The union Thanksgiving service will be held at the Evangelical church Thursday morning at 10.

**ALL SAINTS CHURCH.**
**Corner of Fourth and Court.**
**A. E. Powell, Rector.**

Sunday next before Advent. Celebration of the Holy Communion with special intention for the intemperate at 7:30 a. m. Sunday school, registers marked, at 9:00 a. m. "Temperance Service" for Sunday school in church with address by Rector at 9:15 a. m. Morning prayer and address on "The Attitude of the Episcopal Church Toward the Temperance Question" at 10:30 a. m. Evening prayer and address on "The Practice of Temperance; a Christian Duty" at 7:00 p. m. In accordance with the wish of the Bishops, Sunday will be observed throughout the American church as "Temperance Sunday." All good citizens are interested in the question of Temperance. You must be interested. Come and hear it discussed from a gospel and non-political standpoint on Sunday night. All seats free. A hearty welcome to everybody. Come and bring your friends with you.

**FIRST PRESBYTERIAN**
**Court and Third Streets.**
**John Wirt Dunning, Minister.**

All Sabbath services will be held tomorrow. Bible school at 9 o'clock. Tomorrow being Peace Sunday, the men's class will discuss the question of "Universal Peace." In the contest which opened last Sunday the Hages division was four points ahead. Let everyone rally tomorrow and give your side a good boost. Preaching service at 10:30 o'clock. The pastor will speak on "The Power of a Pure Church." Christian Endeavor at 6 o'clock, a Thanksgiving meeting. Evening worship at 7 o'clock. The theme of the evening sermon will be "The Wounds of a Friend." A special effort is made to make the evening service attractive. Excellent music. Miss Berry will sing "Does Jesus Care." All over at 8 o'clock. The music for tomorrow will be:

—Morning—
Anthem, "Ashamed of Thee" ..... DeVere
Mrs. Storck, Miss Berry, Mr. Schwartz and Mr. Boyd
Solo, "The Ransomed of the King" ..... Phillips
Miss Berry
—Evening—
Anthem, "Heaven is My Home" ..... Roberts
Quartette
Duet, "I'm a Pilgrim"..Herbert
Mrs. Storck, Miss Berry
Solo, "Does Jesus Care"
Miss Berry

**Second Presbyterian Church.**
**Chas. S. Robertson, Pastor.**

The opening day of the service of dedication, the beginning of a week of "Thanksgiving during Thanksgiving Week." Bible school at 9:30 a. m., when it is hoped to have the largest school yet convened. This will be a special rally addressed by Dr. Joseph Clark and Mrs. Phoebe Curtiss, in connection with many other interesting features. At 10:30 the first service will be held in the auditorium, a bible recognition hour, with an address by the pastor of the Church of the Covenant of Cincinnati, the Rev. Dr. Robert Watson. The great organ will be played and the service will be helpful. At 2 o'clock the Juniors have a special program, to which all the Juniors of the city are invited. At 7 o'clock *the Young People will hold a platform service*, with addresses by Drs. Clark and Watson and Mrs. Curtiss. The public is cordially invited to attend all these services.

**CENTRAL PRESBYTERIAN**
**W. H. Christian, Pastor.**

Sunday school at 8.45 a. m. Morning service at 10 o'clock. Anthem, "Sing of the Mercies of the Lord." Solo, "Arise! Shine! For Thy Light is Come!" Mrs. Matthews. Christian Endeavor at 6 o'clock. Evening service at 7 o'clock. Anthem, "Ye Servants of God." Solo by Mr. Burkel. Prayer meeting Wednesday evening at 7:15.

**NEW BOSTON PRESBYTERIAN**

Sunday school at 9:00 a. m. "God's A, B, C's" is the evening subject. There will be an open missionary service at night, Mrs. Frank Grant presiding.

**UNITED BRETHREN**
**W. H. Howard, Pastor.**

We sprung a nice surprise upon our superintendent last Sabbath, and now let us keep him feeling good. Our school opens promptly at 9:00 a. m. Preaching in the morning and evening by the pastor. Subject for 10:30, "Watchfulness of the Christian." In the evening, "The Whole Armor." General prayer meeting Wednesday at 7:00 p. m. Junior Y. P. C. E. at 2:00 p. m. Senior Y. P. C. E. at 6:00 p. m. Let us as a church get ready for the conflict that is before us.

**FREE BAPTIST CHURCH.**
**Freeman W. Chase, Pastor.**

Sunday school at 9 a. m., C. R. Robertson, Supt. Morning services at 10:15. Christian Endeavor Society at 6:15 p. m. Rev. D. A. Cush will give a short talk to the young people. Junior C. E. at 1:30 p. m. Evangelistic meeting at 7 p. m., sermon by Rev. Mr. Cush. Evangelistic services every night next week except Saturday. The program for home prayer meetings next week will be announced in Monday's paper.

**First Baptist Church.**
**Gallia and Waller**
**T. H. McAfee, Pastor.**

Bible school at 9:00 a. m.; W. Overstreet, superintendent. We ought to have 300 present tomorrow. This can be so if you come. Preaching at 10:30 a. m. and 7:00 p. m. B. Y. P. U. at 6:15 p. m. Mr. Kinsey, the secretary of the Y. M. C. A. religious work, will speak at both services. All are welcome.

**Kendall Avenue Baptist Church.**
**F. A. Maier, Pastor.**

A great time is expected tomorrow. It is Harvest Home day. The house will be decorated with farm products. At 9 o'clock the Sunday school will meet in regular session, with Pearl Wells in charge. Each class will have some part in the opening exercises. After a brief lesson study, the following program will be rendered:

Preparing the Soil .....
..... Charles Russell
Planting the Seed...Pearl Wells
The Germ of Life and Growth
...Mr. Worthington, Clyde King
Cultivation.....Cathryn Yates
Transplanting.....Jenkins Davis
Stunted Plants.....Earl Benson
Ripe for Harvest.....Harry Paul

Evening service at 7 o'clock; subject, "God's Harvest Home." Special music both morning and evening service. Prayer meeting Wednesday evening. Cottage meeting Friday evening.

**INTERNATIONAL BIBLE STUDENTS' ASSOCIATION.**
**No. 1116 Clay Street.**

Dawn study will be held as usual on Sunday afternoon at 1:30. These studies are exceptionally good and increased interest is being manifested in this afternoon service. Sunday evening at 7 o'clock the class will meet for the regular lesson on "The Line of the Seed." Bible study Thursday at 7:00 p. m. All those interested in bible study are invited to attend these services.

**First Christian Church.**
**Third and Gay.**
**Clayton S. Brooks, Pastor.**

Bible school rally. A thousand wanted for boys' and girls' rally day. Special car from Scioto ville leaves at 8:15 a. m. Many are coming from Kentucky and an excellent program will by offered. A great, glad day is expected. Come. Bring your friends. Preaching and the Lord's Supper at 10:30 a. m. Senior and Intermediate Endeavor Societies meet at 6 o'clock. Intermediates have elected Frank W. Sheridan superintendent, and he has accepted the office. International peace day will be observed at the evening service. Address on "The Sin and Folly of War." Section 2 will have their celebrated pure food brand of mince meat on sale Tuesday. C. W. B. M. day will be observed December 3. Missionary rally December 4.

**GRANDVIEW AVENUE CHRISTIAN.**

Bible school at 9:00 a. m. A wide-awake school, with wide-awake teachers, but we need your presence. Come then and worship with us. John Bridwell is superintendent. Communion and preaching at 10:30 a. m. Unless providentially hindered Christians will meet around the Lord's table in memory of his suffering for us. Preaching at 7:15 p. m. All are welcome.

**First Church of Christ Scientist**
**No. 20 East Second Street.**

Sunday services at 10:30 a. m.; subject, "Ancient and Modern Necromancy, Alias Mesmerism and Hypnotism Denounced." Sunday school at 9:30 a. m. Wednesday evening testimonial meeting at 7:30 p. m. Free reading room open to the public daily, except Sunday, from 2:00 to 4:00 p. m. All are welcome at these services.

**THE SALVATION ARMY.**
**419 Gay Street.**

Sunday services as follows: Knee drill at 9:30 a. m. Sunday school at 1:30 p. m. Battle for souls at 7:30 p. m. No meeting on Monday or Wednesday nights. Special service every Tuesday night at 7:45 o'clock. Next Tuesday night, Dad Smith will give us some of his life's history. There will be something extra for Thanksgiving also. The public is welcome to these services.

**ALLEN CHAPEL A. M. E.**
**Rev. F. D. Day, Pastor.**

Sunday school at 9 o'clock. Please be on time. Morning services at 10:30. Preaching by the pastor. Christian Endeavor Society at 6 o'clock. Good program. Be sure and wear your ribbon, so that we can tell what side you represent. Preaching at 7 o'clock by the pastor. Trustee board meeting Monday night at the church. As we have some important matters to attend to, we hope every member of the board will be present. Steward board meets Wednesday night after prayer meeting.

**PLEASANT GREEN BAPTIST.**
**Corner 11th and Findley Sts.**
**Rev. G. W. Wright—Pastor.**

Prayer service Sunday morning from 10 to 11 o'clock. Preaching by the pastor at 11 o'clock. Sunday school at 2:30 o'clock sun time. B. Y. P. U. meeting at 7:00 p. m. At this meeting several interesting topics will be discussed by the various members. Everybody invited. Preaching by the pastor at 8:00 p. m. This is the beginning of what we look forward to, of a great revival meeting. The cottage prayer meeting of this week was indeed a great success from a spiritual viewpoint. Many sinners were present who expressed a deep desire to become christians. The [illegible] each evening at the church, Tenth and Findlay streets, conducted by the pastor. Everybody is invited to attend these meetings. "Get right with God," for "How shall we escape if we neglect so [illegible]


## SAVE MONEY

The Security Savings Bank

NO MATTER WHO YOU ARE, what you do, what you earn, or what your age—the one thing essential to success is to spend less than you earn. A savings account paves the way to better things—will work for you and take care of you in later life. Start today. We pay 3 per cent on amounts from $1.00 up, compounded three times a year.

LINENS LINENS

THANKSGIVING LINENS FOR ALL

Linens of Quality

At The Old Reliable Store

A. Brunner
SECOND AND MARKET STREETS.
OLD PHONE 439 W. NEW PHONE 120.


## Saved Daughter's Life

**This Father Refused to Let His Daughter Die.**

Here is a story with a moral that many parents might take to heart:

"My daughter was very pale, nervous, thin, and suffered with severe pain in her back, so that we took her out of school. Her flesh became blue and she could not retain her urine. I spent over $100 for medicines, but she grew worse. Finally I bought a bottle of Thompson's Barosma and she began to grow better right away. Five bottles of Thompson's Barosma made a complete cure, and today she is a perfectly healthy girl. Thompson's Barosma saved her life, for she was failing so fast that death was not far off."—Frank D. Meeder, Pleasantville, Pa.

If you are troubled with backache, sideache, weakness in the back, or any liver or kidney trouble, then it's time for Thompson's Barosma.

The Pure Drug Co. sells Thompson's Barosma in two sizes, 50 cents and $1.00 and he guarantees it to cure Bright's disease, high-colored urine, bed-wetting, and all other kidney and liver diseases. It will make anyone vigorous in a few weeks, because it is a great tonic and maker of rich red blood. All druggists.

## MANY FAILURES

**But Parisian Sage Overcame Miss Kruger's Hair Troubles**

PARISIAN SAGE is not guaranteed to grow hair on bald heads, but it is guaranteed by the well-known druggists, Wurster Bros., to stop falling hair, eradicate dandruff and stop itching scalp, or money back. Sold in every town in America by leading druggists for 50 cents a bottle. Read Miss Kruger's letter.

"PARISIAN SAGE is the best hair grower and beautifier and dandruff cure. I lost all my hair through typhoid fever; I was almost baldheaded and my scalp was as sore as could be. I tried everything, but in vain. Finally I tried PARISIAN SAGE, and after using one bottle my hair started to grow, and has grown three or four inches inside of two months. I advise every woman who wants beautiful hair to use PARISIAN SAGE."—Miss Meta M. Kruger, Browntown, Minn.

For sale by Wurster Bros.


## $3.50 Recipe Free, For Weak Kidneys,

Relieves Urinary and Kidney Troubles, Backache, Straining, Swelling, Etc.

Stops Pain in the Bladder, Kidneys and Back.

Wouldn't it be nice within a week or so to begin to say goodbye forever to the scalding, doubling, straining, or too frequent passage of urine; the forehead and the back-of-the-head aches; the aches and pains in the back; the growing muscle weakness, spots before the eyes; yellow skin; sluggish bowels; swollen eyelids or ankles; fog; cramps; unnatural short breath; sleeplessness and the despondency?

I have a recipe for these troubles that you can depend on, and if you want to make a quick recovery, you ought to write and get a copy of it. Many a doctor would charge you $3.50 just for writing this prescription, but I have it and will be glad to send it to you entirely free. Just drop me a line like this: Dr. A. E. Robinson, K-1439 Luck Building, Detroit, Mich., and I will send it by return mail in a plain envelope. As you will see when you get it, this recipe contains only pure, harmless remedies, but it has great healing and pain-conquering power.

It will quickly show its power once you use it, so I think you had better see what it is without delay. I will send you a copy free—you can use it and cure yourself at home.

## Typewriter Repairman

H. D. Parker of Ashland, Ky. Representing the Park City Typewriting Exchange will be in this city every Wednesday with headquarters at the Brandau Book & Stationery Co., Third & Chillicothe. All work guaranteed. Leave calls with Brandau and same will have immediate attention. 25-tf

## Weak Lungs

We strongly recommend Ayer's Cherry Pectoral. We believe it prevents, protects, soothes. What does your doctor recommend? Take only the medicine he approves. Trust him every time. J. C. Ayer Co., Lowell, Mass.

## Who is Coughing Around Your House?

Yourself, the old folks? What are you going to do about it? Going to let the suffering and distress continue or take our help and put a stop to it?

The time to avoid throat and lung diseases or simple coughs is now. Catch a cold now and it is likely to stay all winter. Control a cold or cough at once and you cut out all possibility of distress and probable danger from serious lung ailments. Logically, the time to cure a cough is at its conception and not after it gets a death grip on your entire system.

USE

COMPOUND SYRUP OF WHITE PINE AND TAR

Prepared And Sold By

THE PURE DRUGS CO.

TWO STORES

Eleventh and Hutchins — Turley Building

## Specials For Tonight!

| | |
|---|---|
| 50c PRINCESS GINGHAM APRONS AT | 25c |
| SATEEN PETTICOATS 89c VALUE AT | 59c |
| JERSEY PETTICOATS $1.50 VALUE AT | 98c |
| LADIES' BLACK SILK HOSE, PER PAIR | 25c |
| SILK UNDER SKIRTS ALL COLORS AND BLACK | $1.98 |
| LADIES' 50c UNDERWEAR AT | 39c |
| MEN'S RIBBED UNDERWEAR AT | 39c |
| MEN'S FLEECED UNDERWEAR AT | 39c |
| CHILDREN'S GOLF GLOVES 25c VALUE AT | 15c |
| LADIES' FLANNEL AND MADRAS SKIRTS AT | 98c |
| LADIES' MILITARY HOSE SUPPORTERS AT | 19c |
| LADIES' 50c CORSETS AT | 39c |
| LADIES' SWEATER COATS AT | $1.50 |

The Atlas Trading Co.
603 CHILLICOTHE ST.

CHRISTMAS SALE OF
## Women's Neckwear

Usual 50c Values For 35c
3 For $1.00
On Sale Monday,
November 27th

A big event in women's neckwear and just before Christmas when articles suitable for giving and priced lower than usual, are appreciated.

Much of this neckwear that is to be placed on sale Monday is now in the window where you can see it. The special lot consists of:

SIDE RUFFLE JABOTS, Irish Crochet Edges.
STRAIGHT JABOTS, Lace and Embroidered.
LACE STOCKS.
LINEN STOCKS.
EMBROIDERED ASCOTS.

These goods are new, stylish to the last minute, and are most reasonably underpriced, especially for this pre-Christmas sale. They will move rapidly when the sale opens Monday.

The Anderson Bros Co.
COR. CHILLICOTHE & THIRD STS.


## Norfolk & Western

**Schedule in Effect June 11.**

**Kenova District—Eastbound.**

No. 18, Daily..... 7:00 a. m.
No. 16, Daily ..... 11:45 a. m.
No. 32, Daily ex Sun. 7:28 p. m.
No. 4, Daily (fast). 12:01 a. m.
No. 34 Sunday only ..9:28 p. m.

**Columbus District—Westbound.**

No. 3, Daily, fast train 3:47 a. m.
No. 33 Daily .....7:25 a. m.
No. 15, Daily ..... 3:35 p. m.

**Cincinnati District.**

No. 23, Daily (fast). 4:00 a. m.
No. 35, Daily ex Sun. 7:30 a. m.
No. 37, Daily ..... 2:20 p. m.
No. 25, Daily fast train 3:40 p. m.

**Cincinnati to Portsmouth**

Lv. 6:50 a. m. ar. P. 10:25 a. m. *
Lv. 8:45 a. m. ar. P. 11:20 a. m. *
Lv. 5:10 p. m. ar. P. 9:30 p. m.
Lv. 8:50 p. m. ar. P. 11:40 p. m. *
* Daily.

Pullman sleepers and N. & W. cafe dining cars on all through trains.

For further information, apply to S. B. Adams, Passenger Agent, 420 1-2 Chillicothe street. Telephones. Home, 47; Bell, 67.

Our Suits stand by themselves, an example of the highest class tailoring. Good to look at, because they are made right. Good to wear because they are made of only quality goods. Investigate now our tailoring department.

THE HAAS CLOTHING CO.
Fine Clothes.
Fifth and Chillicothe

FINE FAT DUCKS

Two hundred of them—choice meaty fellows—tasty as turkey and much lower in price. Eat Duck during Thanksgiving season.

SCHISLER AND SON
718 John Street.
Home Phone 1371.

GAS STOVES

A "New Process" gas heater saves gas.
No odor or sweat.
The Ironton gas heater for bedroom stoves.

Saunders-Watrous Co.
Sanitary Plumbing.
Steam and Hot Water Heating.
824 Chillicothe Street.

Lest you forget, better have King make that sitting today for those holiday pictures. They will be the highest treasured presents you can give your friends.
Baby's pictures a specialty.
Sittings made day or night.
211 Chillicothe Street.

Eugene E. Knox, Masonic Temple, Insures anything Insurable.

Judiciously Spent Money is that Put into Homes

Because dollar for dollar we do not believe there is anything else on earth that brings the same pleasure as a home. And again, by investing right here in your home community you are dealing in values you understand and with people you know; hence the risk of loss is completely eliminated. What you don't know about lumber we are here to tell you and we may be able to help you avoid many of the mistakes that are frequently made in the selection of lumber unsuited for different purposes. Some lumber is O. K. for outside uses and not worth a cent for interior finish, and vice versa. We know just what is best for most purposes and have it in stock to show you. Drop in and let's talk it over.

"There's No Place Like Home."
The River City Lumber Co.
1005 LINCOLN ST.

Nurses, Get the Cots Ready

# Extra! Pull And Push Battle Is Imminent

Now for another good scrap! Only four Sundays left in which to build that big men's bible class at Trinity M. E. church up to the 500 notch, or a little beyond for good measure, and the war between the Pull and Push brigades is growing real warm, and is making the Dago-Turk and internecine "Chink" scraps look small and mean in comparison.

Three hundred is the mark set up for Sunday, but don't be surprised if it goes away past that figure. John McMillan says there will be 250 Pulls in line of battle Sunday, and the Push crowd will surely have a few, too. Both sides are working hard to enlist every available man and have them in line tomorrow.

The Push braves led on by heap big chief Jim Pfeiffer and his able lieutenants, George D. Pake, Vern Davidson, Doc Knowles, Merle Hood, Sam Crawford, Jim Fulton and others of that misfit aggregation, who won out last Sunday, are the chestiest bunch ever, and think they'll be able to walk right over the Pull crowd tomorrow. Big Chief Jim is standing pat on his line-up of last Sunday. He thinks they'll repeat.

The Pulls, however, are chuck full of fight and confidence, and say what they'll do to those Push fellows will be the limit. New and renowned warriors will be on the firing line. First, there is Captain Jim Spencer, and everybody knows he has a fighting record to be proud of. Wasn't it he while sheriff of a Kansas border county, away back in his young days, who made the bad gun men toe the mark, and on one notable occasion Jim clenched a bowie knife between his teeth and with a gun in each hand, he crawled into a cave and brought out two bad men armed to the teeth—a fact. Watch him go after the Push crowd.

Then, there is 'Squire John Byron, who used to be a noted "Ingun" fighter, heart-smasher and all around hot proposition up about Beaver in Pike county, and John is still some scrapper. If you don't believe it, look up what he did to the bunch against him in the recent municipal election. John will be in the game Sunday.

And last, but gee whillikens, not least, is Clarence Carter. And Carter is a whale of a fighter. "Whale's" the word. Wasn't it he who went out near his old home on Rocky Fork of Brush Creek some months ago, and single handed, all by his lonesome, lugged from that classic stream a fish that was so long, so wide, and so all-fired big in every way that it made the one that gobbled our old friend George C. Jonah, look like an Ohio river "kitten" in comparison. Candidly, we feel sorry for that Push crowd. They don't know what they are up against tomorrow.

Just what happened at the meeting of the Pull crowd at Dr. Howard Sellard's office this week has not been given out. Dr. O. H. Donaldson said the Push fellows would know all about it Sunday.

President Jack Hood is still trying to be good, and Jack is having an awful hard time of it. Teacher Jim Finney stands a little better with both factions. Jim was too diplomatic to let all his relations and near friends join one faction only, and Secretary Ed. Campbell was also smooth, but neither side have much use for those umpires. No one loves an "ump." He's neither flesh, fish or fowl, and those fellows will have to walk awfully straight to get through the contest safely.

Three hundred tomorrow! Lay on MacDuff!

Oh, she'll be a warm session.


### A HOUSEHOLD MEDICINE

That stops coughs quickly and cures colds is Foley's Honey and Tar Compound. Mrs. Anna Pelzer of 2525 Jefferson street, South Omaha, Neb., says: "I can recommend Foley's Honey and Tar Compound as a sure cure for coughs and colds. It cured my daughter of a bad cold and my neighbor, Mrs. Benson, cured herself and her whole family with Foley's Honey and Tar Compound. Everyone in our neighborhood speaks highly of it." For night coughing, dryness and tickling in the throat, hoarseness and all coughs and colds, take Foley's Honey and Tar Compound. Contains no opiates. Always in a yellow package.

For sale by Fisher & Streich.


# More Men At Work

Fifteen more laborers were put to work Friday at the N. & W. Terminals. It is said that the N. & W. will not make any more extensive improvements along its system until the presidential election is determined one way or the other.

## Will Locate In the City

John Oday has arrived here from Memphis, Tenn., where he has been employed by the Standard Oil Company for a number of years. Mr. Oday is looking for a home in which to locate his family and if he succeeds he will go into business.

## Father Louie Is No Better

The condition of Mgr. A. Nonnen, aged pastor of St. Mary's church and who has been an invalid for over a year, is reported unchanged. He is still practically bedfast. Father Louie, if he lives until Christmas day, will reach the age of 77 years. December 19th will be the 52nd anniversary of his priesthood.

## Change Date Of the Ball

Owing to their inability to get Wright's orchestra for Monday, Dec. 4, as previously announced, the Don't Worry Club has changed the date of its annual ball in Kendall hall to Tuesday, Dec. 12.

# Dr. Ketchum A Visitor

Dr. A. J. Ketchum, the first [illegible] of the Second Presbyterian [illegible] city. The guest of Mr. [illegible] [illegible] during the [illegible] of the [illegible] Rev. Ketchum served the Portsmouth [illegible] as pastor for 10 years. [illegible] [illegible] and [illegible] [illegible] the long [illegible] the dedication [illegible] doing missionary [illegible] and is still [illegible]

**Hearing Continued.**

The hearing of Mrs. [illegible] of Oakland avenue [illegible] shooting of a bull dog belonging to a neighbor, Mrs. Helen [illegible] has been continued until Monday morning.

**Masonic Notice.**

Calvary Commandery will meet Monday evening, Nov. 27, at seven o'clock, in regular session.


LUCAS COUNTY—SS.

Frank J. Cheney makes oath that he is senior partner of the firm of F. J. Cheney & Co., doing business in the City of Toledo, County and State aforesaid, and that said firm will pay the sum of ONE HUNDRED DOLLARS for each and every case of Catarrh that cannot be cured by the use of Hall's Catarrh Cure. FRANK J. CHENEY.

Sworn to before me and subscribed in my presence, this 6th day of December, A. D. 1886. A. W. GLEASON, (Seal) Notary Public.

Hall's Catarrh Cure is taken internally, and acts directly on the blood and mucous surfaces of the system. Send for testimonials free.

F. J. CHENEY & CO., Toledo, O.

Sold by all druggists, 75c.

Take Hall's Family Pills for constipation.


# Kinney House Is In New Hands

A deal was closed Saturday, whereby Merle O. Dudnit becomes the owner of the Mrs. Nannie Kinney home, corner of Second and Bond streets. The consideration was in the neighborhood of $5000. Mr. Dudnit refuses to state the name of the person for whom he purchased the property.

The Merle O. Dudnit Realty Co. disposed of a lot in the Ruggles-Harris addition Saturday to Chas. Boyerl, who will probably erect a home within the near future.

# 'Huddy' Made The Spiel

Will Huddleson has become spieler for the Star theatre under its new management and "Huddy" made his maiden effort Friday night. He succeeded swimmingly in attracting the attention of passers-by.

# Seat Sale Is A Big One

Reports from Waverly today were that the seat sale for the Alhambra Minstrels is going away beyond expectations, and that a banner crowd will be out. Those who anticipate going from here should send in their reservations before the good seats are gone.

**Mrs. Watkins Better.**

Mrs. Hattie Watkins of 512 Court street, who has been seriously ill with a complication of diseases, was resting easier this morning and there is now some hopes of her recovery.

# Special Services At Church Dedication

At the Second Presbyterian church Monday night there will be a union of all the congregations, music by five choirs, parts taken by all the pastors, at least five of the city organists heard on the new three manual organ, and a special organ number by Mrs. Dr. Wilson of Wheelersburg. The Rev. Mr. Dunning will preside at the meeting. Everybody will be welcome.

**The Organ Recital.**

So much interest is manifested in the organ recital of Mr. Edgar P. Chipman at the Second Presbyterian church Thanksgiving night that the matter of the tickets needs to be made clear. Tickets are to be used, not to keep away lovers of music, but to make it possible for them to come. Children 12 years old and under will only be bored by an organ program and it is hoped that parents will not ask for tickets for children of that age and many even older than 12 would not care for the musical evening. The intention is to supply tickets for every musician and true lover of music in the city up to the capacity of the building. If any one of this class of people will apply to some friend in the Second Presbyterian church every effort will be made to supply a ticket.

## Complained About Dog

Complaint was made to the police Friday evening that a dog belonging to W. F. May, of No. 26 West Fourth street, had attacked and bitten a grocery boy and was annoying neighbors.

**Very Much Better.**

Miss Alma Jeffords of West Sixth street, who has been quite ill with typhoid fever for the past four weeks, is very much improved.

**Marshal Baker Home.**

Henry Baker, well known pensioner and former marshal of So. Portsmouth, now a resident of this city, has just returned from a three months' visit among relatives in the mountains of West Virginia.

**Mrs. Haas Recovering.**

Mrs. Sigmund Haas who has been very ill with diphtheria, is reported recovering.

**Continues Very Ill.**

Mrs. Caroline Goetz continues very ill at her home in Sciotoville.


## Not Sisters

Now and again you see two women passing down the street who look like sisters. You are astonished to learn that they are mother and daughter, and you realize that a woman at forty or forty-five ought to be at her fairest and fittest. Why isn't it so?

The general health of woman is so intimately associated with the local health of the essentially feminine organs that there can be no red cheeks and round form where there is female weakness.

Women who have suffered from this trouble have found prompt relief and cure in the use of Dr. Pierce's Favorite Prescription. It gives vigor and vitality to the organs of womanhood. It clears the complexion, brightens the eyes and reddens the cheeks.

No alcohol, or habit-forming drugs is contained in "Favorite Prescription."

Any sick woman may consult Dr. Pierce by letter, free. Every letter is held as sacredly confidential, and answered in a plain envelope. Address: World's [illegible] Medical Association, Dr. R. V. Pierce, [illegible] Buffalo, N.Y.

## A Cup Full of Coffee Satisfaction

THAT is what every cup of Fitch's GRAINS OF HEALTH is. It *smells* like good coffee—it *tastes* like good coffee. But it has not one of the bad after-effects of coffee.

It won't hurt the most sensitive stomach. It is *good* for it—tones up the digestion—*and at the same time* gives the palate all the pleasure that the finest coffee ever sold can give.

## Fitch's Grains of Health

**The Coffee Substitute With the Coffee Taste**

Is as different from the ordinary tasteless or vile tasting coffee substitutes, as maple syrup is different from castor oil.

Many cannot tell Fitch's GRAINS OF HEALTH from coffee. Try it today and know for yourself how good it is. Drink all you want. The more the better. Physicians recommend it.

Fitch's GRAINS OF HEALTH is sold by all leading grocers. The price is 30 cents the pound package. It is ground, ready for use. It is just as easy to prepare as coffee. But only half as much Fitch's GRAINS OF HEALTH is required as coffee—a teaspoonful to a cup. Therefore it really costs only half as much as good coffee.

If your grocer cannot supply you, write us, mentioning his name, and we will send you a generous sample package of Fitch's GRAINS OF HEALTH (enough to serve a large family at breakfast) and a booklet telling you all about Fitch's GRAINS OF HEALTH. Enclose 6 cents in stamps for postage.

**IT'S HEALTHIFIED!**

Grains of Health Company
Youngstown, Ohio

## Douglas Shoes

**For Men and Boys**

$2.50 $3.00 $3.50

Are World Beaters

and always worth the price.

**WINTER**

SELLS THEM

## A Notice From Santa Claus

My Doll Headquarters will be at Millers.
My prettiest and best Dolls you will find at

**Miller Dry Goods Company**

615-617 Chillicothe Street. Phone A 244

## There Is Only One Fuel. That Is GAS

and now is the time to equip the furnace. Phone the office and a representative will call. "Both phones."

**The Portsmouth Gas Co.**

## MADAME: IT'S A POSITIVE FACT

That we do your dry cleaning as perfectly as you can have it done in any of the larger cities.

*Our plant is one of the finest in Ohio—or anywhere.*

It is in charge of an expert dry cleaner who has worked in the finest dry cleaning establishments of America's large cities.

Just to prove the quality of our work we will clean your soiled kid gloves for 10 cents the pair.

*Long Gloves 20 cents the pair.*

Finest and most delicate fabrics perfectly cleaned without slightest injury.

Send us your soiled gloves and clothing today.

U. S. LAUNDRY 24 EAST FOURTH STREET

Dry Cleaning Dept.

## QUAD HEATERS

**Consume Less Gas**

Makes more heat, produces no fumes, no sweating of the windows, guarantee them perfect workers. Try one.

**D. A. ALSPAUGH**

PRINDLE'S OLD STAND
114-116 West Second Street.

## Save Money on Meats

Steak ........ 15c lb
Pork Chops ........ 15c lb
Bologna ........ 10c lb.
Sausage ........ 15c lb
Sliced Ham ........ 23c lb.
Breakfast Bacon ........ 20c lb.
Lard ........ 2lbs 25c.

ALBERT HUNSTER'S
MEAT MARKET
99 East Eleventh St.

## Lumbago and Rheumatism

Cure it quickly. Rub on Bezy's Mustarine and pain will vanish. Nothing so good for corns, bunions, coughs, sore throat or chest, rheumatism, neuralgia, stiff joints, earache, toothache, headache, etc. Be sure it's Bezy's. Wurster Bros. guarantees it, 25c.

## CONTRACTORS

For Slate and Tin Roofing, Galvanized Iron Work, Steel Ceilings, Hot Air Furnaces. If your roof or spouting leaks, call

**W. S. HANEY,**

1010 Clay St. Phone [illegible]
Best material and workmanship.

**THE DAY OF THANKFULNESS**

brings the big dinner, of which King Turkey is over-lord. For the proper serving of the banquet we have many aids new in style and use. There are trivet trays to keep the food piping hot on the table. New pattern baking dishes especially designed for convenience. Chafing dishes with a new heating device. Coffee percolators that make the most delicious coffee. Carving Sets with thin, keen blades that anyone can carve with, and a whole army of table silver, serving spoons, water sets and the like.

Let us make you estimates on silver services.

**Albert Zoellner**

Jeweler.
Third and Chillicothe.

## FULLER'S

**Undertaking & Embalming**

First Class Ambulance Service.
Calls answered promptly, day or night.
Phones 25.

## Our Policy

Every detail of this new store has been carefully looked after because we want it to bear out our policy of carefulness, and while the store is new you know that we are by no means new to the drug business. In this new store we have all the latest modern scientific equipment and can take care of your prescriptions and of your drug wants in a thoroughly up-to-date way.

Deal here and get the advantage of science and service.

**The Pure Drugs Co**

Eleventh and Hutchins Sts.

## Estimates Cheerfully Given on

Electrical Wiring, Plumbing and Heating

**The Tritscheller Co.**

Reliable Contractors.
Second and Chillicothe

## HEALTHY MOTHERS

Women who bear children and remain healthy are those who prepare their systems in advance of baby's coming. Unless the mother aids nature in its prenatal work the crisis finds her system unequal to the demands made upon it, and she is often left with weakened health or chronic ailments. No remedy is so truly a help to nature as Mother's Friend, and no expectant mother should fail to use it. It relieves the pain and discomfort caused by the strain on the ligaments, makes pliant and elastic those fibres and muscles which nature is expanding, prevents numbness of limbs, and soothes the inflammation of breast glands. The system being thus prepared by Mother's Friend dispels the fear that the crisis may not be safely met. Mother's Friend assures a speedy and complete recovery for the mother, and she is left a healthy woman to enjoy the rearing of her child. Mother's Friend is sold at drug stores. Write for our free book for expectant mothers which contains much valuable information, and many suggestions of a helpful nature.

**MOTHER'S FRIEND**

BRADFIELD REGULATOR CO., Atlanta, Ga.

## Storage and Packing

First-class accommodation at reasonable rates for storing household goods.

Expert furniture packers and shippers.

**Portsmouth Storage & Auction Co.**

18 Gallia St. Home phone 401

PURE SILK 50c and $1 pr. | SILK LISLE 50c pr. | LISLE 25c & 35c pr.

Knotair HOSIERY

The Guaranteed Hose of Quality

REIS BRO'S

Prince Chap Clothes

## In Men's, Youths' and Boys' Suits, Overcoats and Trousers

THERE IS NO STORE IN THE CITY WHERE SHOPPING WILL BE MORE INTERESTING AND PROFITABLE TO YOU THAN HERE.

**We Save You 20 per cent**

NONE GIVE YOU BETTER VALUES OR TREAT YOU FAIRER THAN WE. COME IN NOW AND LET US FIT YOU OUT FOR THANKSGIVING.

Ladies' Long Coats, Jacket Suits, One Piece Dresses, Furs, Skirts, Waists, Petticoats, Children's Furs and Long Coats.

25 GALLIA STREET. **JOSEPH BROWN** BOTH PHONES

YOU ALWAYS SAVE 20 PER CENT HERE.

# A FORMER RESIDENT WRITES OF OLD TIMES IN SCIOTO AND PIKE

J. M. BROWN

Portsmouth, O., Nov. 25, 1911.

Editor Times:—Please allow an old friend of yours to give you a little information of, what he knows about your city.

Sixty years ago I lived with my father, J. H. Brown, in the little town of California, Pike county. The latter was a merchant and bought his goods from M. P. Martin and C. P. Tracy and other merchants at that time.

I remember well of coming with him about 65 years ago, when the first trains ran from here to Jackson, Ohio. At the latter end of the 60's I was enlisted in the 175th Ohio regiment with Captain Slavens, who was a schoolmate of mine. We went out with Colonel Bird, of Ironton, and were sent direct to Nashville, Tenn., and were in the heavy battle there between Thomas and Hood. I saw General Hood surrender his sword to Thomas after the battle, and in less than one year the war closed, after the old Ninety-first and many others tried to stop it.

I came home and went back on my farm near the little town spoken of, and commenced running a butcher wagon from the town to Portsmouth, where Vincent and Dunn and Charles Row and other meat men were in business. I knew nearly all of the business men of the place. In the year 1880 I went to Windsor, Mo., while that was yet a new country. I found a fine prairie country with land very cheap compared with the price about Stockdale.

I bought 200 acres of land from old General Winfield Hancock, who ran for the presidency in 1881, and in my dealings with him found him to be a very fine man. He had only one fault to my notion, and that is he was a Democrat—this is a joke.

I have bought some more land of late years, and now have 440 acres of as fine land, well improved as there is in that country. The land is now worth from $75 to $125 an acre. It is a fine blue grass country, and a fine corn and stock country.

And now I am back in old Ohio, hoping to see my many old friends, whom I have not seen in 30 years or more. Many of them have gone, but I hope that the survivors may read this and that I may have a chat with some of them over old times. I should be very glad to renew old acquaintanceships, and it may be the last time we will meet on this earth. You can meet me or address me at Stockdale, Pike county, Ohio, in care of Wesley Brown, as that will be my headquarters for several weeks.

Your city has certainly grown out of my knowledge, but I am certainly glad to see things so lively.

I will close by saying that I stay with my friend, Beecher Brown, who is the only Democrat that I know of in the Brown family.

J. M. Brown,
Windsor, Mo.

# SIDNEY WETS ARE BROUGHT INTO COURT

Lima, Ohio, Nov. 25—Briefs have been filed with Judge Klinger of this city in the case of Charles Given et al vs. E. V. Moore, The Business Men's Association, et al, the case brought under the corrupt practices act at Sidney to compel the wets to make a more detailed statement of their receipts and expenses in conducting their side of the wet and dry campaign.

This is the first case of the kind in the state brought under the Kimble corrupt practice law, and many interesting points of law have been brought forward. Whatever may be Judge Klinger's decision in the case it will probably be taken to the supreme court.

Judge Klinger was designated to hear the case on account of affidavits of prejudice having been filed against Judge Mathers, of Sidney.

# SAY FIRM IS BANKRUPT

Portsmouth firms yesterday brought proceedings to put in bankruptcy Wyatt B. Evans and Edward C. Evans, who have been in business as the Evans Bros. at Brush Creek, Scioto county, and are alleged to be in debt more than $1,000. The creditors acting are the Joseph G. Reed Company, having a claim for $1,354; the Gilbert Grocery Company, with, with an account for $1,663, and the Tracy Shoe Company, with a claim for $1,567. They allege the Evanses acknowledge they cannot pay their debts and are willing to go into bankruptcy.

# FINE CLOCK IN LOBBY

Jeweler J. F. Carr has placed a fine advertising clock in the lobby of The Grand Opera House.

Some Compensation, Anyway

# KISSED HIM FOR TAFT

Dover, Del., Nov. 25—Magistrate John B. Wharton, who looks like President Taft, has sent his photograph to the White House with a request for one of the President. In his leter he said he had been "besieged by a company of beautiful girls and roundly kissed" for the President, and continued: "Never having recovered from that experience, which of course would only have been permitted by the copy and not the original, I have desired to know more of the original."

Mr. Wharton, who is a Republican, praised the Taft administration and anxiously awaits a reply.

# COAL TRAFFIC DISCUSSED

Cincinnati, O., Nov. 25.—Assistant to the president, G. B. Wall, of the Chesapeake and Ohio, and a coterie of Kentucky coal men, headed by former Adjutant General Percy Haley, Judge Young and J. C. C. Mayo, of Paintsville, held a conference at the Hotel Sinton last night.

Transportation of coal from the Eastern Kentucky field was discussed. Next year the bigger part of the immense coal traffic from that field will be brought to Cincinnati by the C. & O. The Cincinnati, Hamilton and Dayton will get the haul from Cincinnati to the great lakes, as it will be handled over the $1,000,000 coal dock built by the C., H. & D. at Toledo. The double-tracking of the Cincinnati division of the C. & O. will be completed about January 1, and the C. & O. is planning to swing over 2,000,000 tons through this city.

## Grand Jury Is Probing

It became known Friday night that the cases of saloonkeepers, alleged to have sold to minors, which were brought out in police court, have been under investigation by the grand jury and indictments are expected to result.

## Man Gone, And Board Unpaid

Mrs. E. C. Cassemann, of West Third street, reported to the police Friday night that Floyd Landers had defrauded her out of a board bill. Officers searched for the man but without result, and Saturday morning it was learned he had crossed the river and caught a train for Vanceburg, Ky.

The Right Kind of Boys

# Honor Medals For Boy Scout Heroes

New York, Nov. 26.—Seventeen honor medals have been awarded by the national court of honor of the Boy Scouts of America who have saved lives. Those medals were shipped by James E. West, executive secretary, to the local councils of the various cities or towns where the Boy Scout heroes live, and will be presented with fitting ceremonies to the boys this week. The deeds for which the various medals have been awarded were done to a certain extent as a result of the spirit aroused in the boys by the Boy Scout movement.

The Boy Scout heroes live in different parts of the United States. Here is the honor list: Charles Scruggs, Cuero, Texas; Ben Burnes, Ridgewood, N. J.; Walter W. Waller, Brooklyn, N. Y.; Willie Hoyt, East Bridgewater, Mass.; Virgil Chambers, Barboursville, W. Va.; John Chauser, Catasauqua, Pa.; Charles Starr, Woodbury, N. J.; William Burns, Ione, Wash.; Harold Wood, Oak Park, Ill.; G. Alden Daniels, Buffalo, N. Y.; Earl Cummins, Baltimore, Md.; H. Ensor, B. Dushane, and H. Ensor, Baltimore, Md.; Gordon Gummer, Baltimore, Md.

The medals were awarded to these boys after an investigation of each incident was made by the Scout Masters in charge of the boys, the local council and other persons, and all these statements submitted in affidavits to the national court of honor.

Boy Scouts of Baltimore specially have shown alertness, for seven of them made four distinct rescues.

One of the most remarkable instances of heroism was performed by Fred Roming, member of Troop No. 7, who rescued Frank Lacher, a crippled Boy Scout, from drowning in the Magothe river. Lacher has been a cripple from birth, but succeeded in qualifying as a Scout. While the members of the troop on April 1 last were playing "laggers" Frank, who cannot swim and who was in the water, got out beyond his depth and was being carried out by a swift current. He yelled for help. Roming dashed from the bank into the water and made his way to where Frank was struggling in the water. He realized he was not strong enough to tow a boy ashore, so he sank to the bottom and grabbed Frank by the legs and managed to get him on his shoulders so that Frank's head was above water. Fred lustily continued his call for help, and H. Lawrence Eddy, scout commissioner of Baltimore, finally ran up and swam to his rescue.

# Death Came Suddenly To William Turner

Death came suddenly to William Turner, aged 79, one of the old settlers and best known and wealthiest farmers of the West Side, at his home in Union Mills, Friday night at 11:30.

It was a paralytic stroke, his third, that caused the hasty end of the once stout and rugged man, but although robbed of his speech he remained conscious to the very last and peacefully passed away, surrounded by his children.

It was during the noon hour that the aged man felt an attack coming on and he took to his bed. Dr. J. D. Hendrickson responded to a hurry call and found Mr. Turner in a helpless condition and his tongue silenced. His whole body seemed affected. All of the family were notified, as he was rapidly growing worse.

Mr. Turner's health had been failing for the past few years. Sons and daughters vainly sought to induce him to share the comforts of their homes, but he preferred to live alone. He invariably rallied from sick spells and visited the city at every opportunity. He was for many years a particularly familiar figure along Market street, numbering most of the old-time business men among his warmest friends.

Mr. Turner was born at Dry Run, March 20, 1832, and has lived on the West Side ever since. During the Civil War he hired a substitute to serve in his stead. He was very successful in farming and acquired considerable land in the western part of the county. He married Miss Mary Daniels, and of seven children born to them, one died in infancy. Mrs. Turner died fourteen years ago. The children surviving are: Frank Turner and Miss Louise, of this city; Albert, of Pond Run; Charles, of the West Side; Andrew B., of Twin Creek; Mrs. Jennie Blair, wife of Chris Blair.

Mr. Turner was a life-long Republican and years ago was quite active in party affairs. He served six years as county commissioner, and at different times filled various township offices of trust. He was regarded as one of the wealthiest men on the West Side, and the sons, like the father before them, have developed into highly successful tillers of the soil.

The deceased was one of the oldest Odd Fellows in the county. He was a charter member of Scioto Lodge and also Orient Encampment. The Odd Fellows will likely have charge of the funeral, which will take place from the home of Charles Turner, with services at Friendship M. E. church, Sunday afternoon, at 2 o'clock. Interment in the Friendship cemetery.

## Was Afraid Of Trouble

Supt. E. F. Rideout, of the R. R. Y. M. C. A., anticipated trouble Friday evening, inasmuch as railroad men had drawn their pay checks and some might get to drinking heavily. As a precaution he asked Chief McCarty to be at the building as early as possible after reporting for duty, and this was agreed to. The anticipated disorder, however, failed to materialize.

Buy your Thanksgiving Post Cards 6 for 5 cents at Tower Post Card Co. 6-15

# BEAR MEAT CORNERED

St. Louis, Nov. 25—St. Louisians who enjoy eating bear meat can have their fill of it this winter, while residents of Chicago and New York must either get their meat from St. Louis sources or face the probability of going without. Practically the entire supply of bear meat comes from Canada, Northern Minnesota and Michigan. It is held in storage until thirty-five or forty carcasses have been accumulated and then sold. A St. Louis firm bid the highest this year. Last year Chicago was the highest bidder, but had a hard time using the bears all up. Two years ago New York took the supply.

Hear Virgil O. Stricker discuss Christian Science at Grand Opera House, November 18. Admission free. 24-31

## A FOUR ROOM BUNGALOW COSTING $1,200

Designed by Charles S. Sedgwick, Architect.

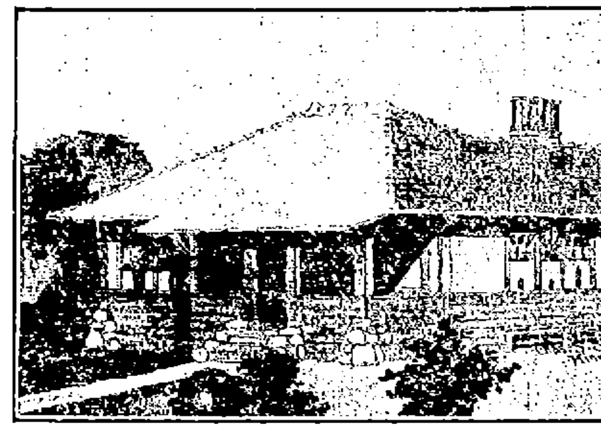

This small bungalow was recently designed for a porter's lodge and is suitable for a small family for a city or country home. It is twenty-seven feet in width by forty feet in depth and has a good cellar with ample space for heater, fuel, etc. The estimated cost is $1200.00. The bungalow is built with eight feet studding, the story being eight feet six inches in height.

The lower portion of the exterior is covered with wide drop siding of Washington fir, left rough and stained with Mission stain. The upper portion of wall above sill course is covered with metal lath and finished with cement dash. All of the trimmings, cornice, casings, etc., stained Mission. The interior walls are plastered and tinted. The floor is of Washington fir left natural. The finish is very simple in Mission, with plate rail around the living room. The piazza is enclosed with wire screening. There are two good sized bed rooms with closets. The living room is of ample size, thirteen feet six inches by eighteen feet. The kitchen is in the rear with pantry between. One chimney with flues for heater and kitchen and fire place in the living room. The side entry affords space for ice box and connects with the stairs to basement, making a convenient arrangement.

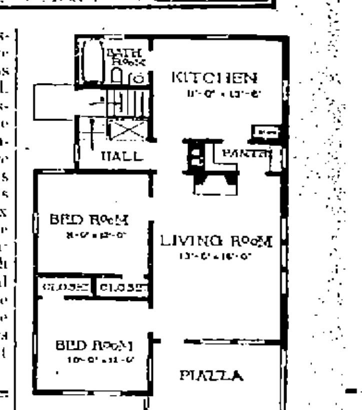


# MORE OLD COINS KEEP BOBBING UP

W. A. Wurster, of the Tracy Shoe Company, is another Portsmouth man who has some old coins really worth boasting of. Albert has a half-dollar that bears the date of 1807, also silver quarters of the dates 1822, a twenty-cent piece of the date 1875, a nickle dated 1883, a dime dated 1841, a three-cent piece of the year 1859, also some very old and large copper pennies and two cent pieces, United States paper currency of 10, 15, 25 and 50 cents and postal currency of 5 and 25 cents.

M. F. McCoy, of Wheelersburg, says all collectors of old coins have to take a back seat for him. Mr. McCoy has some coins that were found in the ruins of Pompeii. They were presented to him some years ago by former Congressman Henry T. Bannon.

Leslie Jones, the jovial porter at the Crystal barber shop, has a half-dollar of the date of 1836, which he prizes very highly, even if Terrill Freeman does insist it is worth but two "gimmeys."

# Will End Pollution Of Ohio Tributaries

Charleston, W. Va., Nov. 25.—That the Federal government will end the pollution of the Great Kanawha and New Rivers by prohibiting the iron manufacturers in Southwestern Virginia from depositing iron ore washings in the latter stream is the substance of a communication from the War Department to Governor Glasscock received today.

Assistant Secretary Robert Shaw Oliver wrote the West Virginia Governor that Secretary Stimson had approved, the report of the army engineers, modifying the original order of the War Depart so that the deposit of ore washings shall be allowed only within or behind settling basins, so arranged that no solid matter shall reach New River, the construction of such basins to be completed within a year.

The pollution of New River, through the deposit of ore washings in Virginia, subsequently discolored the Great Kanawha and at times the Ohio has been affected as far south as Maysville, Ky. A commission consisting of former Governor William A. MacCorkle, Congressman Adam B. Littlepage and R. E. W. Wood, appointed by Governor Glasscock, held the pollution of the streams to have been caused by the ore deposit, and the state succeeded in enlisting the aid of the Secretary of War to prevent the practice.

## Will Confer Over Moving

L. P. Huldeman has gone to Cleveland on a short business trip. Upon his return the committee selected by the Elks to confer with the owners of the First National Bank building will get together. The conference will probably be held Monday.

## Members Royal Arcanum!

Bro. E. H. Brink, Grand Regent, Cincinnati, Ohio, will be with us, Tuesday, Nov. 28, 1911, at Eagles' Hall, 7:00 p. m. Business and social session.

Members expecting to attend, answer promptly by card to Sec'y. T. A. Russell.

A full attendance is desired.

# NEW SALOON IS OPENED

Hammond Bros. have opened a new saloon in the Price building, at the southeast corner of Front and Sinton streets. It is the only saloon located in that area south of Gallia street, between Chillicothe and Campbell avenue, the corner having been "pocketed" under the Jones law some years ago.

## Complains Of Cinders

Bill Osborn made complaint to the police Friday evening that his next door neighbor, Mrs. Charles Walker, had piled up some cinders and ashes in the middle of the sidewalk just to spite him. There has been considerable feeling between the two neighbors for some time past.

# CONROY WILL OPEN SALOON

Bob Conroy has decided to re-engage in the saloon business. He has started to renovate his property on East Tenth street, just above John street, and hopes to be ready for business by next Tuesday.

## Moving To New Home

Grocer Will H. Barbee, who has been occupying living apartments over his store at Second and Jefferson streets, is moving to his West Front street residence property, the old Timmonds home, formerly occupied for years by Frank Burt. The house has been entirely remodeled.

## MIND CONCENTRATION IS A GOOD THING, BUT—

## Bleat of the Innocent Bystander

Says the Turkey May Be Supplanted by the Humming Bird

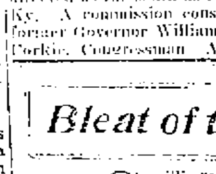

"All you going to have turkey this Thanksgiving?" asked the Regular Fellow.

"Yes, but I don't think Italy will," replied the Innocent Bystander. "Hey! Don't throw anything, not even a fit. I know I had no business pulling that one, but the comic artists have been doing it for the last twenty-five years, and I was just observing an old custom. Funny, in all the years that the cartoonists on the lithographed comic papers made pictures of turkey pursued by the Powers armed with axes nobody put any Italian leading all the rest. Never worry, though; they'll have him this year.

"But that foreign trouble's not interesting so much as internal matters, such as providing big stuff for the Department of the Interior. Of course, we've had several in the past, but I don't refer to the cabinet portfolios so much as to turkey, cranberry sauce, mince pie, sweet potatoes or onions, pumpkin pie, cider, nuts, raisins, second helpings and the like.

"We've had all the preliminaries, such as the President's message and his predecessor's echo, for which all give thanks, either from one side or the other; the November magazines, with the annual absolutely original front page cover designs showing the Pilgrim Fathers out shooting on the Sabbath, while the prominent Massachusetts residents try to get it the turkey downward with arrows, studiously avoiding the Puritan maiden who is trailing along looking demure and beautiful, causing every one to wonder where she got her beauty. We've also had the interior decorations of the Thanksgiving number, featuring the positively never-before-published novelty, the football story of Thanksgiving Day, in which the sub who is in bad goes into the game after all is lost and massacres the eclat with the entire rival team, thus winning the girl and the game. And as I said, we've had the annual cartoon of carving up Turkey and can now settle down to the problem of getting the festal bird.

"By glancing at the papers one finds the old standby, 'Turkey will be higher this year.' Even with the perfection of aviation the turkeys don't seem to ever catch up with the soaring. Moreover, turkey is smaller owing to the hobble skirt, and costs more per pound, and doesn't taste half as classy as it did when the Pilgrims had to take the only wild game the Massachusetts game laws allowed that year. With the increased cost of living comes a conviction that the turkey is a large, coarse, bird being inappropriate sort of bird for the yearly feast."

"What bird would be appropriate under modern economic conditions?" asked the Regular Fellow.

"A humming bird, I should say," replied the Innocent Bystander.

"INAPPROPRIATE"

# DAMON AND PYTHIAS

## ONE FOUND A REVOLVER AND THE LAW SOON FOUND THE OTHER.

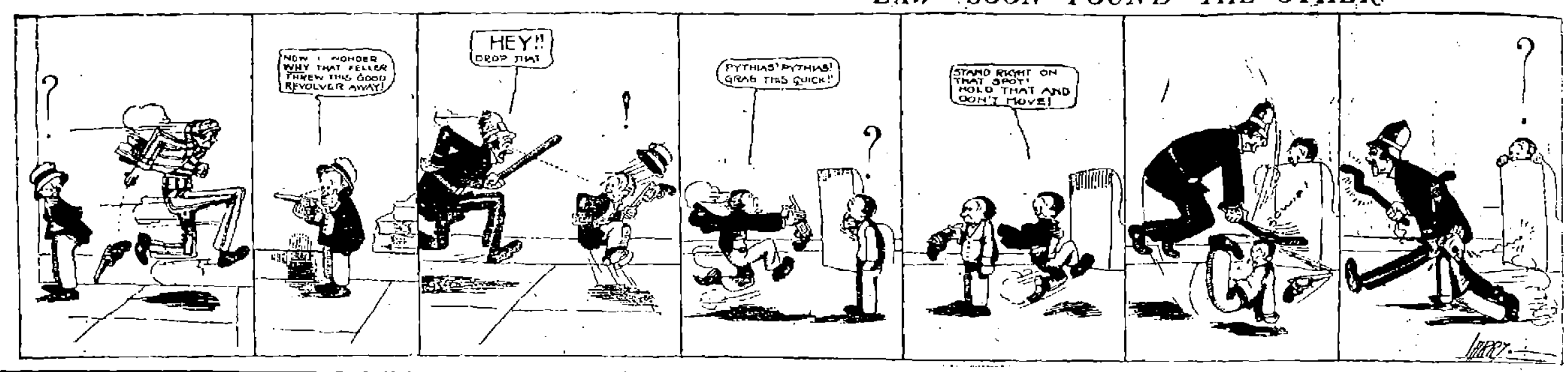


# Bob Ewing To Raise Hogs

Lima, O., Nov. 25.—Bob Ewing is now such a prominent citizen of New Hampshire, O., that he has to come to the city to get his clothes made, says Jack Ryder in the Cincinnati Enquirer. He dropped in yesterday to try on several new suits, all cut in the latest style. Hog raisers have to be right up to the times or they will lose out in their business. Bob has formed a partnership with East Bros., of Lima, and they have purchased the famous Duroc boar Superba, the great prize winner, paying $500 for him, to head their herd of blooded hogs. Bob still breeds some horses, but has turned most of his attention to the raising of fancy hogs and will make that his business. He is a free agent in baseball, and has made no plans for next year. He says that his arm is in good shape, and he will go out if he gets a good offer, but otherwise will remain on his farm, which is now a good-paying proposition.

## Smelling Salts. If You Please

South Bend, Ind., Nov. 5.—The Central league may be expanded next season into a ten or possibly a twelve club circuit.

It became known last night that plans for taking in several additional cities have been discussed and that Akron, Youngstown and Canton, Ohio, and Evansville, Ind., are anxious to join the league.

## Ex-Babe Is Conductor

Frank Foutz, former Infant, has taken a position as a conductor on one of the Ohio Electric traction lines running out of Lima. "Grandpa" is undecided as to whether he will again heed the call of the diamond this spring.—Chillicothe Gazette.

# Evenly Matched

The Army and Navy have played 15 games since they first clashed on the football field in 1890, each team having won seven games, and there being a 5-to-5 tie in 1906, the year the game was played at Princeton. The Army has scored 160 points in the 15 games, and the Navy has scored 121 points.

## Crack Twirler To Manage Big Ranch

Vean Gregg, the star Cleveland American league pitcher, in his campaign for a higher salary has begun well by signing to manage a ranch in 1912. Gregg wants a $7000 salary next season or he claims he will quit the game.

# Scouts Are Plentiful

There were almost as many major league scouts as ball players on the Pacific coast last season after Vean Gregg had showed his wares with Cleveland and Joe Tinker says there will be twice as many scouts on the coast next season.

"The west develops better ball players than any other section of the country," says the Cub shortstop. "The men out there are bigger, stronger and have more nerve than in any other section of the country. The big league clubs will soon be buying men just because they were born in the west, waiting for them to develop into players and most of them will become stars."

Phillips' signs boost business.

# Straus Specials Get Three From Hansens

STANDING O TTEAMS.

| Teams. | G. | W. | L. | Pct. |
|---|---|---|---|---|
| Columbias | 6 | 5 | 1 | .833 |
| Haas' Five | 6 | 4 | 2 | .667 |
| Straus' Specials | 6 | 3 | 3 | .500 |
| W. H. Burt's Five | 6 | 3 | 3 | .500 |
| Hansen's Five | 6 | 2 | 4 | .333 |
| Esselborn's Five | 6 | 1 | 5 | .167 |

The Straus Specials come into their own, Friday evening, when they triumphed over the Hansen Five in three straight games, winning every contest with pins to spare. Game as a pebble, Mr. Hansen was present to witness the contest and stayed until the last piece of timber was sent tumbling into the pit.

The Straus boys tried out a new player "Red" Blecker, using him as anchor man. "Red" was a little bit fearful of the foul line and this had considerable to do with his poor scores. He is a good roller at that and will be heard from before the season is much older. He handled himself like a bowler and got better as the games progressed.

Outside of Mr. Becker, the Straus boys rolled fairly decent scores, and every man helped his average and broke into the first ten high men. Hiltner and Malavazos tied with 515 while Sheridan and Prester rolled 503 and 455 respectively. The latter encountered some pretty tough breaks, getting a great number of splits.

For the Hansen Five, Smith and Distel were the best. The former rolled a steady game and had his team mates done so well as he the Straus boys would not have gone home with three games in their hamper. Smith is one of the best strike bowlers in the city, but his slow ball leaves up splits quite often, and "Rube" experts to practice on them from now on.

Brisker used a new delivery and this in a measure accounts for his low scores. As soon as he perfects his "hook" ball he proposes to go right after high average. Joe Brennan could not get out of the 130 stakes to save his life. Number 7 seemed to have his goat, he missing this pin no less than five times. Knittle, one of the jolliest fellows that ever sent a ball down the maple paths, rolled only one good game. Ed is still off his stride but promises to come again shortly.

The scores:

Straus' Specials.

| | 1 | 2 | 3 | Total |
|---|---|---|---|---|
| Malavazos | 166 | 184 | 165— | 515 |
| Sheridan | 168 | 150 | 185— | 503 |
| Prester | 176 | 170 | 109— | 455 |
| Hiltner | 185 | 175 | 155— | 515 |
| Blecker | 122 | 124 | 135— | 381 |
| Total | 797 | 813 | 789— | 2399 |

Hansen's Five.

| | 1 | 2 | 3 | Total |
|---|---|---|---|---|
| Smith | 152 | 176 | 168— | 496 |
| Distel | 164 | 137 | 189— | 490 |
| Brisker | 117 | 119 | 126— | 362 |
| Knittle | 139 | 179 | 101— | 421 |
| Brennan | 131 | 137 | 134— | 402 |
| Totals | 702 | 758 | 711— | 2171 |

Ten Leading Bowlers.

| Name. | G. | Ave. |
|---|---|---|
| Walters | 6 | 175 |
| J. Wilhelm | 6 | 170 |
| H. Prediger | 6 | 169 |
| Wanless | 6 | 168 |
| Morford | 6 | 166 |
| Ferguson | 6 | 165 |
| F. Prediger | 6 | 164 |
| Malavazos | 6 | 158 |
| Prester | 6 | 158 |
| Sheridan | 6 | 156 |

Pitcher Nicholson of the Brewers may not be able to pitch for the Milwaukee club next season. He injured his knee in the windup of last season and the injury has not been responsive to the treatment given it.

## Nothing In Donlin Deal

Authentic reports from the East say that there is nothing in the rumor that McGraw is going to trade Jack Murray to Boston for Mike Donlin. The story, it is said, originated from the fact that Donlin went to Cuba with the Giants, but the only reason he made the trip was because Snodgrass and Murray did not care to go.

PENDLETON TO CAPTAIN THE TIGERS NEXT FALL

Princeton, N. J., Nov. 25.—Talbot Taylor Pendleton of Berkeley Springs, W. Va., a member of the class of 1913, was today unanimously elected captain of the Princeton football team. Pendleton in his first year at Princeton was captain of the freshman football team. He was the unanimous choice for one of the halfback positions on the All American team last year.

# Pres. Read Has Say

Robert Read, president of the Ohio State league, may force the Central league to pay dearly for the Springfield territory, according to a story which comes from the pen of Mr. Dickerson. Read is free to admit that Springfield would be a costly proposition to the Ohio State league when the fans are clamoring for Central league ball. Read states that his league may give the Springfield territory to the Central if owner Watkins of the present Springfield team, will transfer his nine to some other city and post a forfeit to carry it through the season. It is said that Watkins may do this, inasmuch as he will own the Springfield team in the Central league.—Dayton Journal.

# Pulling For Stovall

Cleveland, O., Nov. 25.—The resignation of Hal Chase as manager of the New York Yankees reveals the mere spot in which George Stovall might be given a chance to display his managerial ability. It is an open secret that Most ate Frank Farrell thinks mighty well of the late Lajoie of the Naps as the latter led the Clevelands to fourteen victories over the Yankees during the 1911 season, the Yankees winning but two games from the Naps on the Cleveland grounds.

It would be a master stroke for Cleveland if Stovall could be traded to New York as Farrell has Jack Knight on his list of extras and Knight could be used to advantage on first base in the event of Ed Hohnhorst failing to make good his right to play first cushion. But whether any such deal will be made is somewhat doubtful as rumor has it that Harry Wolverton, at present manager of the Oakland club in the Pacific Coast league, is slated for the position.

# Prediger The Star

Byron Prediger, one of Portsmouth's crack ten pin artists, made a record at the Play House alleys, Friday evening, that will doubtless stand for some time. Shooting at old pins he made a score of 683 in three games, giving him the splendid average of 229 1-3. He rolled 269 in his second game, which is the highest score ever rolled in the city. His three games were in the 200 class and are as follows: 219, 269, 200.

# AFTER TEAM RECORD

Minneapolis, Minn., Nov. 25.—M. W. Savage is getting ready to go in for the team game next season. In fact Savage is going after the world's team record of 2:03 3-4, now held by the George Gano the Minnesota man has a splendid bunch of material with which to work, and from the feed box comes the straight tip that this pair will be worked together on the enclosed track all winter, trained for the mark on the outdoor track next summer and go after it in the fall in business-like style.

Mr. Savage believes that properly trained, "Gano" and "Heir" will set the mark around two minutes.

The possession of Lady Maud C. and Hedgewood Boy is still up in the air. Mr. Savage has that illustrious pair on a contract from Dad Crabtree of Hillsboro, Ill., and the contract expires about January 1. Mr. Crabtree is expected in Minneapolis in a short time, but until his arrival the handling of the horses for next season will not be determined.

# WAIVERS ON WRATTEN

Zanesville, O., Nov. 25.—Erve Wratten, the former Fidello third baseman, who played with the Buffalo club of the Eastern league the latter part of the season, will not be with the Bisons in 1912, as waivers have been asked on him by Manager Stalling, along with a number of other players. It is said Wratten will never be allowed to leave the Eastern league by the other seven clubs.

Wratten went like wild-fire for the time that he was with the Bisons, and according to other clubs in the league he was as good as any third baseman in the league. His hitting was the only weak thing displayed by him. Many fans wish he could be found playing back here next season.

Wratten formerly played with Newark in the Ohio State league, managing that team when it went on the rocks in 1908.

# Yes Sir, We'll Wait

Pittsburg papers have been saying all kinds of nice things about Keene, secured from the Springfield club of the Ohio State league. But the fans remember all the good things said about Hunter, Flynn and a few more that failed to make good, so they are going to wait until spring before they pass their judgment on Keene.

# Bowling Popular

There is no use talking, the bowling game is the best sport in cold weather, not only for the male sex, but also the female, says the Cincinnati Rounder. Now and then you will hear of a Messrs. or Misses rolling a good score, but here is one who has been lambasting the life out of the pins and nothing mentioned. She is no other than Miss Daisy Clark. Two weeks previous she accomplished four beautiful scores, all over 200, one of them being 244, and during the last week she rolled about ten games: her lowest score was 119 and her highest 205, all of this taking place at the Enterprise alleys.

She has an excellent delivery and is a good shot, and very seldom misses the head pin. But beware when she is delivering her ball. Keep your distance, because she has a kick with that left hoof that if it lands on your solar plexus it's good night with you.

# McCoy Is In Paris

New York, Nov. 25.—Kid McCoy, the heavyweight who has been missing from this country for several weeks has finally been located. He is over in Paris. At one of the clubs there last evening he met Hubert Roc, a French pugilist in a 10-round bout, the referee calling the contest a draw. McCoy fought in Paris many years ago and that is probably the reason why he went over there again.

# Brown To Retire

From out West there comes a story that Mordecai Brown has decided that he will not pitch again in the National league. He may decide that he will rest in future, but it would not be well to wager much on it.

After a hard baseball season is finished there are not a few who state that they have had enough of the national game, as the work is too severe, but when the robins begin to peek up and the spring birds come out all in brightest feather they pack their grips and start for spring training camps ready to begin over again.

Brown may have lost some of the efficiency which made him one of the best pitchers in the world, but who can tell whether he will have a good or a bad season in 1912.

It must not be forgotten that Bender pitched in 1905 against the Giants. Since then he has not always been the best pitcher in the American league. There were critics, even in Philadelphia, who insisted that he was through as a success for the Athletics.

In Philadelphia now they call him the greatest pitcher in the major leagues. There may be a difference of opinion as to that, but it doesn't change the fact that Bender pitched good ball this year, after one or two seasons in which he was not up to the form which he displayed this season.

It is not the pitcher who is able to perform one, two and then who is of as much value to a club in a league race as the pitcher who rates uniformly well throughout a season.

It is always possible for any pitcher with some ability to get into one series and to prove of tremendous value to his club, but the every-day chaps are those who bring championships to cities in close races.

## Springfield To Get Players

South Bend, Ind., Nov. 25.—The annual meeting of the directors of the Central league will be held at Grand Rapids the second week of January. At that time the Newark and Evansville franchises will be formally surrendered to South Bend and Springfield.

The meeting will probably be attended by more baseball men than has ever before attended a meeting of the league, practically all of the managers having made arrangements to accompany the club owners to the Wolverine city.

The presence of the diamond pilots at the meeting indicates that all Central league records will be broken in the matter of trades and sales of players.

# Vest Pocket Tips For The Nimrods

Since the gunning season opened a number of fatal accidents have occurred. The following are a few common sense rules for amateurs to follow:

"Always keep the gun pointed from yourself and other persons.

"Carry a gun with the end pointed either upward, toward the sky, or downward, toward the ground. Never sweep the horizon with it.

"In getting over logs or fences, always see that the gun is first put over and in a solid position, where it will not fall. Then go to another place to climb over and pick up the weapon with the end pointing where it should be.

"Never pull or draw a gun toward yourself by the muzzle, especially in wagons, boats, over fences, logs, etc.

"Do not load the gun until after leaving the house, and draw the loads (or remove the caps, if a muzzle loader and watch that no percussion is left on the tube) as soon as leaving the hunting grounds.

"Never keep a loaded gun around the house or tent, and do not leave a loaded weapon where it may be knocked down by dogs or children.

"Do not carry the gun cocked excepting when alert for the game to rise.

"Do not shoot into moving bushes or in the direction of a noise without being sure the desired game is there and seeing it for certainty. The movement or noise may be caused by some person or by domesticated stock.

"Watch the muzzle of the gun, that no mud, snow or other material fills it, and do not load as heavily with white or nitro powder as with black powder.

"Do not start a fire in the woods without first providing against its spreading, and do not leave it burning under any circumstances.

"Do not wound game and leave it to suffer and die of its injuries. Better to spend an hour searching for a wounded bird than to let it remain and suffer for a day or two before relieved by a merciful death.

"Do not shoot protected birds or animals. There is a reason for protecting them. Find what it is, and you will agree that the law is generally correct in giving them a protected season."

# BUT 10 ONE-HIT GAMES

National league pitchers held opponents to one hit in ten games last season. The feat was accomplished by Moore of the Philadelphias against the Giants, Fromme of the Cincinnatis against the Pittsburgs, Rucker of the Brooklyns against the Reds, Chalmers of the Philadelphias against the Cardinals, Steele of the Pittsburgs against the Brooklyns, Marquard of the Giants against the Philadelphias, Alexander of the Philadelphias against the Bostons, Woodburn of the Cardinals against the Pittsburgs, Burns of the Philadelphias against the Cubs and Cole of the Cubs against the Philadelphias.

In seventeen games these pitchers held opponents down to two safe hits: Moore of Philadelphia, Weaver of Chicago, Steele and Gardner of Pittsburg, Marquard of New York (three times), Mathewson of New York (twice), Willse of New York (three times), Cole of Chicago, Curtis of Philadelphia, Smith of Cincinnati, Reulbach of Chicago, Leifield of Pittsburg and Harmon of St. Louis.

The boxmen who pitched three-hit games were Rowan of Philadelphia, Alexander of Philadelphia, Harmon of St. Louis (twice), Barger of Brooklyn, Bell of Brooklyn, Richie of Chicago, Golden-Steele of St. Louis, Raymond-Ames of New York, Moore of Philadelphia, Leifield of Pittsburg, Rucker of Brooklyn, Scanlon-Ragon of Brooklyn, Ferry of Pittsburg, McTeague-Weaver of Boston, Chalmers of Philadelphia, Ames-Crandall of New York, Gaspar of Cincinnati, Adams of Pittsburg (twice), Fromme-Gaspar of Cincinnati, O'Toole of Pittsburg, Hendrix of Pittsburg, Ames of New York, Mathewson of New York, Kneizer of Brooklyn, Steele of St. Louis and Ragon of Brooklyn.

## What Others Think

The newspaper and the drama—these are the two great modern servants of Empire.—Sir Herbert Tree, in the Morning Post.

The man who is ashamed of his badness is a better man than the man who is ashamed of his goodness.—Rev. T. W. Jamieson, at Brighton.

More men in the past generation have been injured through over exercise than under exercise.—Dr. W. L. Howard, in Munsey's Magazine.

Cant is attempting to conceal by grandiloquent words actions which are really in themselves despicable.—Mr. Herbert Samuel, M. P., at Salisbury.

## Roanoke Is Also Happy

The Roanoke World says:

"The trainmen, trackmen, and other Norfolk and Western workers who are not connected with the main shops of the company, and the West End shops, will be paid off this afternoon. The pay-roll for trainmen and other workers in this section amounts to about $175,000, while the payroll of the West End shops is $40,000."

### Saved Child From Death.

"After our child had suffered from severe bronchial trouble for a year" wrote G. T. Richardson, of Richardson's Mills, Ala., "we feared it had consumption. It had a bad cough all the time. We tried many remedies without avail, and doctor's medicine seemed as useless. Finally we tried Dr. King's New Discovery and are pleased to say that one bottle effected a complete cure, and our child is again strong and healthy." For coughs, colds, hoarseness, lagrippe, asthma, croup and sore lungs, its the most infallible remedy that's made. Price 50 cents and $1.00. Trial bottle free. Guaranteed by The Fisher & Streich Pharmacy.

## Donahue Has Nervous Prostration

Springfield, O., Nov. 25.—"Jiggs" Donahue, former first baseman of the Chicago White Sox, arrived here on Thursday from Hot Springs after spending last night in Cincinnati. He stood the trip well and did not have to be assisted from the train. His trouble seems to be principally a nervous breakdown, and he is confident that he will be himself again with a month's rest. Worry over the action for divorce, brought by his wife, is thought by his friends to be responsible in a large degree for his present illness.

## SHORT BITS OF SPORT

Walter Coffey, the California middleweight, won a hard fought 10-round battle from Montana Dan Sullivan in New York last night.

Howard Camnitz, the popular pitcher of the Pittsburg baseball club, was elected a member of the Louisville city council Tuesday.

Buddy Duncan of Cleveland and Billy Wagner of Chicago boxed 10 fast rounds to a draw last night. Both fighters displayed fine form and the honors were even all the way.

Henry Ordemann of Minneapolis defeated Charles Cutler of Chicago at wrestling in straight falls, winning the first one in 1 hour, 1 minutes, 51 50 seconds, and the second in 8 minutes and 55 seconds.

Tad Griffiths of Pittsburg has been matched to meet Chick Hayes of Memphis in Indianapolis. The winner of the bout will be matched with Johnny Coulon for the bantam weight title.

According to the Jockey club figures 120 races were won in England during the present season by 72 American bred horses, the total value of the prizes being $155,000.

The New York Giants defeated the Miami baseball team Tuesday afternoon 11 to 3. Willse pitched for the Giants. Mathewson will pitch today's game.

Jack McCarthy, former Boston ... Association player, has put in ... for a scouting job with the Chicago Cubs. ... was manager of a ... league club last season.

... baseball men are advocating a spring training trip for umpires as ... as players. They claim better umpiring will result if this plan is adopted.

Robert McRoy and James McAleer will both take up their residence in Boston after the new year and become citizens of the city whose American league franchise they will control.

Jack Sullivan, who once made his living by catching for the Kansas ... club, has been signed by ... to catch for the Vernon club of the Pacific Coast league. Sullivan has been on the retired list of the Blues since 1910.

Hal Chase, who has resigned as manager of the New York Highlanders, admits that he made mistakes last season and that he ... out for a leader of a ball club. This is almost a world's record for ... manager, to come out in the open and own up that he was in the wrong without trying to place the blame on other shoulders.

## Deer Hunting by Trolley

Innovation In Sportsmanship In Nutmeg Land

"WHAT I'VE certainly got to hand it to our friends the Connecticut Yankees," observed the Troubled Tourist as he stepped into a place shining emporium. "This being the day of the horse, dog hunts and fox hunts are quite popular, but up there in Nutmeg Land they are hunting deer with trolley cars.

"There's nothing like being up to date in these sporting matters.

"Up in New York State the custom has been to hunt deer on foot, but to miss the animal and bag a guide. In other States they hunt the festive fawn on horseback or muleback, as the case may be, and in Jersey you can hunt the beast in a canoe. But if you want real sport go deer stalking in Connecticut, where they hunt in trolley cars.

"And not necessarily in Winsted, either, though there are a lot of other animals around there about which we hear now and again.

"In hunting deer by trolley, first select a good, careful motorman who knows a deer when he sees one and who won't see two when there's only one. This is important, as it is absolutely necessary to be accurate in the matter.

"TAG!"

"The Connecticut deer, being natural walkers, prefer the trolley tracks for a promenade and, consequently, to stalk them is a comparatively easy task. A deer-stalking motorman should, however, always exercise caution lest he bump the animals too rudely. He runs the risk always of wrecking the trolley car or offending the deer.

"Up near Waterbury the other day a trolley car from New Haven had a narrow escape from being wrecked in a collision with two bucks. The deer were crossing the track in the most leisurely fashion when the car came into the scene. One of the bucks got clear of the car in safety, but the other was a slow deer, and its antlers scraped the car, leaving a gash fifteen feet long in the woodwork. The passengers were given a jolt and there being no regular hunter aboard the car the deer got away.

"Hunting by trolley is much more comfortable than the common or garden kind of deer stalking, anyway. If the motorman does not catch the deer for you on the trolley fender, that's easy. He may have better luck with the next one.

"With the growth of the sport the trolley officials ... to provide deer ... in pink ... the conductor a horn to ... when he ... collect the fares.

"... may soon ... trolley ... and the ... will then be required ... whistle."

NOTICE TO HUNTERS!

The time is coming for you to look up your Hunting Outfit. We call your attention to our stock of Hunting Goods, Duxbak, Kamp-It and Utica Hunting Clothing. The most complete line of Hunting Clothing and Leggings in the city.

Give us a call, no trouble to show our goods.

WE ALSO CARRY A FULL LINE OF THE FOLLOWING

| | | |
|---|---|---|
| FOOT BALL GOODS | SWEATERS AND JERSEYS | FLASH LIGHTS |
| BASKET BALL | TRAVELING BAGS | POCKET BOOKS |
| INDOOR BASE BALL | SUIT CASES | DOG COLLARS |
| GYM APPARATUS | FINE LINE OF CUTLERY | SPRATT'S DOG FOOD |
| ATHLETIC GOODS | SAFETY RAZORS | SPRATT'S DOG REMEDIES |
| | RAZOR STROPS | PIPES, CIGARS AND TOBACCO |

LINCK AND ROTH

420 Chillicothe Street

# THE SCHWARTZ TAILORING COMPANY

TAILORS, H TTERS AND FURNISHERS. FOURTH AND CHILLICOTHE STREETS. "HEART OF PORTSMOUTH"

**Have Them Build Your Winter Suit and Overcoat--They Tailor Best**


## Gambling Outfits Burned By Sheriff

(By Associated Press)

Canton, Nov., 25—While Canton was asleep last night deputy sheriffs went out into the country and made a huge bonfire out of several wagon loads of gambling paraphernalia that has been captured in raids engineered by Canton reformers several weeks ago. The value of the goods destroyed amounted to over $5,000.

The men who made the raids are the same who are after the scalp of Mayor Adam Turnbull, having filed charges against him with Gov. Harmon.

## Caught In Story

(By Associated Press.)

Denver, Nov., 25—Prosecutor Benson compelled Gertrude Gibson Patterson to reverse her testimony in regard to a letter, while she was on the witness stand for cross examination today. Yesterday Mrs. Patterson denied that she had written a letter to the mother of her husband in which she said that if the elder Mrs. Patterson did not pay her son's bills she would send him to Dunning, a hospital near Chicago, for indigent consumptives. Today the letter was sprung on Mrs. Patterson and she admitted writing it.

**Will Erect Saw Mill.**

Dr. Hopkins of Friendship, has decided to erect another saw mill on Carey's Run and will clear a tract of timber land he recently purchased there.

Buy your buckwheat flour from J. F. Newman & Son. 26-6t

## Averted Strike

(By Associated Press.)

Chicago, Nov., 25—The executive committee of the International Shopmen's Unions today accepted the wage and labor schedule offered by the management of the Rock Island railroad, and thus terminated fears of a strike that would have affected 6,000 employees of that system.

## Are In Fold

(By Associated Press.)

Atlanta, Ga., Nov., 25—Because the American Federation of Labor granted the demands of the International Carpenters' Union for compulsory amalgamation of unions, the carpenters agreed today to enter the Building and Trades Department of the Federation.

**Has Temporary Place.**

Will Haley, who just returned from Washington, D. C., is filling a temporary position at the Col. Frank White barber shop.

Thanksgiving Post Cards 10c per dozen. Corner Book Store, Second and Chillicothe Streets.

## Gompers To Be Again Chosen

(By United Press.)

Atlanta, Ga., Nov. 25—The reelection of President Gompers, Vice President Mitchell and Secretary Morrison of the American Federation of Labor, in annual convention here, was predicted today when the final session opened. There was so much work in progress that the leaders doubted if adjournment could be taken before midnight.

The fight for next year's convention centers between Rochester, N. Y., and Richmond, Va.

Congressman Wilson of Pennsylvania, a delegate, announced that he would not be a candidate for the Democratic nomination for governor of Pennsylvania. He said there was too much labor work for him in congress.

## 50,000 Strike

(By United Press.)

Berlin, Germany, Nov. 25—Fifty thousand German metal workers struck for higher wages today to forestall the expected action of their employers in locking them out Monday.

## Union Lost

(By United Press.)

Indianapolis, Ind., Nov. 25 — The replevin suit of the International Association of Bridge and Structural Iron workers to obtain possession of books and documents now in the custody of the federal authorities here as evidence in the McNamara dynamiting case was thrown out of the Indianapolis court by Judge Remster.

## WILSON IS THE FAVORITE IN COLLEGES

(By United Press)

Columbus, O., Nov. 25—In a poll of eleven Ohio colleges made public today by the Ohio college press association Governor Woodrow Wilson of New Jersey leads all other presidential possibilities by a wide margin. His aggregate vote in the eleven colleges was 741. La Follette was second with 413 and Taft third with 410. Other candidates ranged as follows: Harmon, 245; Roosevelt, 204; Champ Clark, 35; Bryan, 34; Dubois, 20. Only male students were permitted to vote. The vote was taken in the larger colleges.

## Cracked A Safe

(By United Press.)

Mt. Vernon, Ohio, Nov. 25 — After binding George Brown, at the McConnell Company warehouse with a towel yeggs early today cracked the safe there and got $200. They then cracked safes in two other offices in this city and escaped. Their work was not discovered until Brown was found.

**Moves Saw Mill.**

Morton Elliott has moved his saw mill fro mthe Oscar Foster place to the Sallie Foster land further up Carey's Run.

## WHITE SLAVER NOT GUILTY

(By Associated Press)

Cleveland, O., Nov. 25—Jack Wolfe, of Chicago, charged with violation of the Mann white slave act was discharged today. Philip Builder, was held for further Builder, was held for further hearing under $1200 bond.

## CAUSED BY REMORSE

(By Associated Press.)

Columbus, Nov. 25—Remorse over his arrest for drunkenness caused Daniel Goodall, 28, to commit suicide by drinking acid today.

## GROWL FROM THE BEAR

(By Associated Press.)

Paris, Nov., 25—Russia has officially informed France and the other powers that she intends to insist upon the neutrality of the Dardanelles, in accordance with the London agreement made some years ago. This notification is the result of the declaration by Italy, that in pursuance of her plans to force the Turko-Italian war to a speedy close she intends to blockade the Dardanelles.

## BISHOP'S WIFE IS NO MORE

Cincinnati, Ohio, Nov. 25—(Spl.)—Mrs. Julia Moore, wife of Bishop David H. Moore, died here Friday night. Interment takes place at Athens, Ohio, Tuesday.

## IS RECEIVED BY POPE

(By Associated Press.)

Rome, Italy, Nov., 25—Pope Pius today received in private audience Archbishop Farley, of New York, Cardinal Designate. The reception was attended with much pomp and ceremony.

## WHO WILL GET THE PARDON?

(By Associated Press.)

Columbus, Nov. 25—Speculation is rife at the Ohio penitentiary today as to who will receive the annual Thanksgiving pardon from Gov. Harmon. It is reported that Paul Zeltner, 43, serving a life sentence for second degree murder, will be the lucky man.

Best new buckwheat flour for sale by J. F. Newman & Son. 25-6t

## TAFT DID NOT COME OUT FOR THE PRIMARY

(By United Press.)

Washington, Nov. 25—Positive denial was issued by Secretary Hilles at the White House today to a story published in Ohio to the effect that President Taft had "met the challenge of the progressives" and would urge a presidential primary in Ohio.

"A newspaper man came to me", said Hilles, "and did a great deal of talking on this subject, saying what he thought should be done in Ohio and outlined his plans. I said nothing whatever except that there was no law under which the election of delegates at large could be safeguarded. That was the full extent of my remarks. No statement has been issued from the White House on the subject."

## SAYS IT IS NOT TRUE

(By Associated Press)

Duluth, Minn., Nov., 25—Denying as an "unqualified falsehood" the testimony recently told by C. Mortz before the congressional Steel Trust probe committee, Jos. B. Cotton, of Duluth, attorney for Rockefeller, today telegraphed Chairman Stanley, of the investigating committee, asking to be heard.

## Accused Grafter Is Dead

(By Associated Press.)

Chicago, Nov. 25—Herman J. Bonler, alderman from the 22nd ward, and a close friend of Mayor Harrison, whose name was brought into the police graft cases, died suddenly today under circumstances which caused the coroner to order an investigation.

Matthew Bonler, father of the dead man declared that his son had been poisoned, and declared that he saw foam swelling from his lips before he died. He was found dead in bed a few hours after returning from a political conference.

## USED WAGON AS A BED

George Mingus, a farm hand, tanked up while in the city Saturday and proceeded to sleep off his jag in a farm wagon standing on Market street. Officer Stokely handled him into a surrey and removed him to the lockup.

## Wanted His Wife To Change Residence

Wiley Furtwangler appealed to street. Inquiries developed the the police Saturday to force his wife to change boarding places. It seems she has taken up her abode with a widowed aunt, Mrs. Adams of No. 117 East Twelfth the fact that Mrs. Furtwangler was employed at the Hatton glove factory and earning her own living and so the police decided they had no right to interfere.

## WANT BOY LOCATED

Relatives of Lawrence Kelly, a well known local youth, appealed to the police Saturday afternoon to apprehend him. Kelly left on an eastbound C. & O. train for parts unknown and is said to have been accompanied by Dana Fearing. The authorities at Huntington and other cities were wired to keep a lookout for the boy.

## OPEN A STORE

Charles Cox and Mrs. Bessie Grabill have formed a partnership and opened a man and women's furnishing store and milk depot in the Punch Jones building on West Front street. Mrs. Grabill's father, J. W. Grabill, will assist in looking after the business.

**Undergoes Operation.**

Rufus Hayes of Columbus, who was recently operated upon for appendicitis has safely passed through the crisis and will soon be able to leave the Grant hospital. He has numerous friends in the River City.


**BALTIMORE & OHIO SOUTHWESTERN R.R.**

Local Schedule, Feb. 16, 1911.

| Leaves Ports. | Arrives Hamden |
|---|---|
| No. 50, 7:00 a. m. | 9:20 a. m. |
| No. 52, 2:00 p. m. | 4:30 p. m. |

| Leaves Hamden. | Arrives Ports |
|---|---|
| No. 51, 7:40 a. m. | 10:20 a. m. |
| No. 53, 4:05 p. m. | 6:35 p. m. |

Connections at Hamden with all main line trains East and West.

Fast freight service to all points Public Storage.

Particulars cheerfully furnished upon application.

J. E. SANDS, Agent.



**Other Folks**

—by thousands, have used Digestit, chased away indigestion and now eat what they want. Are you still in the grip of some stomach trouble? Give yourself a chance, a square deal—try

**Digestit**

—sold under guarantee to refund your money if you're not satisfied. Or if you dont want to risk a half dollar, write to The Digestit Company, Jackson, Miss., for an order on your druggist for a full size 50c package, free.

Digestit tablets are small, easy to swallow. The package is small, convenient for the pocket. Any reason why you should continue to suffer? Your druggist sells Digestit.

The Fisher & Streich Pharmacy and Geo. W. Freund Pharmacy.



**For Your Baby's Sake**

buy a WAGNER Quick Folding Go-Cart.

We have in stock a full line of new models. Come in and examine them.

*The WAGNER opens or closes automatically with one movement of the handle.*

It is roomy and comfortable for the child in any position. *Safe, flexible springs*, under the seat.

The WAGNER is safe. Seat so placed that it can't tip backward. Safety brake holds cars anywhere when left alone.

The WAGNER is the handsomest cart made. Built on graceful lines, beautifully finished in nickel and enamel, upholstered in best quality leatherette.

YOUR CREDIT IS GOOD

**East End Furniture Co**

Eleventh and Lawson Streets

Simpson Block.


## Wanted News Of Lover

A Kendall avenue young woman called at police headquarters Saturday to see if her lover John Alley was locked up. She said that while out strolling with him Friday evening John suddenly excused himself for a few minutes and that was the last seen of him. She feared he had gotten into some trouble and was arrested but the police assured her that they had never received any complaint about him.


**CHARLES D. SCUDDER**

Insurance—Fire, Accident, Life, Real Estate handled on Commission.

Office Room 5 Damarin Block.


**LEGAL NOTICE**

Nathaniel B Shelly, Charles W. Arzo, Horace Walts and George H. Reeder are hereby notified that on the 9th day of October, 1911, in the court of common pleas of Scioto county, Ohio, in cause No. 12688, wherein T. J. Coe and Amanda E. Coe are plaintiffs and Nathaniel B. Shelly, Charles W. Arzo, Horace Walts and George H. Reeder are defendants, in which said plaintiffs ask for judgment against the defendants in the sum of three hundred dollars ($300.00) with eight (8) per cent interest thereon from April 11, 1909, and to foreclose a mortgage given to secure said sum on the following described real estate.

Situate in Scioto county, Ohio, in Military Warrant No. 6805 on Smalley's Run, a branch of Brush Creek, bounded and described as follows: Beginning at an oak and two gum trees, corner to Thomas Brown's Survey No. 14,963; thence with the line thereof S. 72 W. 70 poles to a white oak marked "L. D.", corner to said survey thence with another line thereof N. 30 W. 65 poles to two white oaks in said line; thence south 62 W. 61 poles to a chestnut oak; thence south 31 E. 24 poles to a white oak and dogwood; thence south 30 W. 23 poles to a white oak, hickory and black oak; thence S. 35 E. 72 poles to a sycamore, maple and gum; thence east 60 poles to two hickories; thence north 5 E. 150 poles to the place of beginning, containing 100 acres more or less. This deed is also made with reference to Survey of February 20, 1884, recorded in Vol. 2, page 91, of the Surveyor's Record and contains the benefits gained thereby.

Said cause will be for hearing on and after the 13th day of January, 1912.

JAMES S. THOMAS, Attorney for Plaintiffs.

25-6t


**EVERYBODY TAKES 'EM!**

JACK'S LIVER PILLS

Safe, Small, Sure.

JACK'S COUGH BALSAM

4 oz. Bottle 25c.

At all dealers and the Laboratory 91 West Seventh St.



**Hotel Manhattan**

—AND—

**Restaurant**

European Plan. Reasonable Rates Rooms and Bath.

MAHERAS BROS. Proprietors. 18 GALLIA.



"THE SCORE IS TIED"

The "PULL" and "PUSH" sides will be out in all their strength tomorrow. Where? Surely by this time, you know. At the Trinity Men's Bible Class, of course. Last Sunday the "PUSH" side won by 103 to 101; the Sunday before the "PULL" side won by 68 to 61. How will it stand tomorrow? A great deal may depend upon the attendance of a single member. One person may make his side win, the contest is so close. Each side expects every man to do his duty and be present tomorrow without fail.

The Class Sessions are EXTREMELY INTERESTING

They are not as one man said he thought they were before he came. He used to go to Sunday School when he was a boy and always objected to pronouncing those big long Bible names when reading in the class. Then this fellow was in the habit of sleeping till about ten o'clock on Sunday morning and then getting up feeling out of sorts and fussing with his wife, putting in the whole day Sunday feeling as through his fur was being rubbed the wrong way. When this fellow was finally induced to visit our class he found that his getting up at a reasonable time and spending an enjoyable hour at our Bible Class, put him in an altogether different humor for the entire day. Contrary to his expectations at the Class, he was not called upon to read and pronounce those big long Bible names, and Sunday School, he found out was as much different from the Sunday School of thirty years ago as the mode of travel is different.

This is but one instance that happened to a newcomer in our class. Suppose you kick off the covers tomorrow morning and come out and visit us. You'll enjoy it and it will put you right for the rest of the day.

SPECIAL MUSIC

Mr. S. R. Crawford, Solo

THE Trinity Bible Class

Of Trinity M. E. Sunday School. Corner Gallia and Offnere Streets.

J. H. FINNEY, Teacher. E. C. HOOD, President. ED CAMPBELL, Secretary



**Perfect Teeth**

are a coveted possession. By the modern methods now being used, very few teeth are so bad but what they can be saved. We will be glad to examine your teeth and explain to your our methods.

REASONABLE PRICES

MODERN METHODS

RELIABLE WORK

25c Painless Extraction of Teeth 25c

SATISFACTION AND ALL WORK GUARANTEED

MARLATT & SCHWEINSBERGER, Dentists.

Open Evenings. Sunday—9 to 12. 605 CHILLICOTHE ST. (Next to Fisher & Streich's Drug Store.)



**Treat Yourself to a New GAS HEATER**

When it comes to gas heaters we are right there with the biggest stock in the city.

The Original Triple Effect has an established reputation throughout the city as the greatest heater and gas saver on the market.

Do not be deceived as there is only one Triple Effect to be had. Be sure you get the Original.

Griswold Reflectors and Genuine Wilson Heaters guaranteed to be the best on the market at exceptionally low prices.

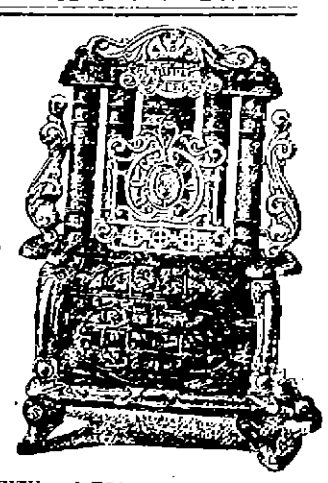

A full line of EQUITY and ESTATE gas heaters and ranges.

Headquarters for Portsmouth-made coal ranges and heaters.

SUPPLIES YOUR WANTS

**The Hibbs Hardware Co.**

The Popular Priced Hardware Store



*MIST BEFORE YOUR EYES*

is only the outward expression of some radical defects in your eyes.

The more intense the mistiness the more pronounced are the defects.

This mistiness is one of nature's danger signals that tell you that your eyes are subjected to severe strain—which if not prevented will cause further complications of a dangerous character.

It is a positive warning that your distorted vision needs immediate correction—properly constructed and scientifically adjusted eye glasses to restore your sight to its normal, natural condition.

Your glasses should be made to suit your individual case.

Have me examine your eyes and fit them with glasses exactly suited to give you strong natural sight.

Glasses ground right on my premises while you wait.

DR. E. T. PERRY, Successor to Williams & Bagby Old Location, 617 Chillicothe St. Phone B 1375.



**Grand Opera House**

MONDAY, November 27th

West Brothers Present Kilroy & Britton's Great Melodramatic Success

**"The Cow Boy Girl"**

Sixth Successful Season of the Best Western Play Ever Written

An Excellent Cast. Complete Scenic Production, Catchy Musical Numbers

The Show That Always Pleases.

PRICES 10, 25, 35, 50 CENTS

SEAT SALE IS OPEN

# THEATRICAL

## Plays That Will Visit The Grand

Tuesday, November 21.
"The Round Up in Texas," Nov. 24-25.
"The Cowboy Girl," Nov. 27.
"Princess Iris," Nov. 28.
"The Commercial Traveler," Thanksgiving Day.
Pickett Dramatic Company, the week of Dec. 4.
Henry Woodruff "Prince of Tonight," Dec. 11.

✦ ✦ ✦

### VAUDEVILLE.

**Everything new in the vaudeville field will be seen at the Sun and Majestic theatres. Bills changed twice a week.**

✦ ✦ ✦

### PICTORIAL THEATRES.

**Eight up-to-the-minute films are shown daily at the Columbia, Orpheum, Arcana, Bijou and Star theaters.**

✦ ✦ ✦

### A FEW BOOKINGS.

**"The Confession", "The Nest Egg", "The Gamblers" Al G. Fields, "The Spring Maid," "The Chocolate Soldier", Mary Emerson, "The Beauty Spot," "Uncle Tom's Cabin", "Three Twins", Richard Carle and a number of other goo dones.**

✦ ✦ ✦

**WILL P. MINEGO**
(Theatrical Editor.)

There appears to be no line of business that affords more opportunities for misunderstandings and disagreements than the show business. It is quite common at the present time for a manager, in order to strengthen his play, to engage a specialty act. This act may become the principal feature of the show, and then something unexpected happens—the manager and the owner of the act have a disagreement, and they separate. The manager will claim that he has the right to put the act on himself, as it has been presented as part of his play, and without it the success of his play will be jeopardized. The owner of the number will claim that the manager had the right to use it only so long as he (the owner of the act) permitted him to do so. There are many variations to this form of controversy, all of which put a different complexion on the case. Sometimes the manager has furnished costumes, scenic effects, and may have even engaged the people to present the act, while all the "owner" can lay claim to is the idea. These troubles, if not settled through the courts, are rarely settled at all, as bad feelings are engendered, and one party always believes he has been grievously wronged by the other. If a little more business tact was displayed by both parties before entering into an arrangement by having an agreement, stating exactly what each was required to do, not only at the beginning of an engagement, but during its continuance, and (most important of all) at its termination, many, if not all, of these troubles would be avoided. The difficulty appears to be that when a manager wants a specialty act, his over-anxiety to secure it causes him to overlook the possibilities of future trouble, and at the same time the owner of the act is so desirous of securing an engagement that he is careless, or indifferent, about the future.

If business men in commercial life were so slipshod in their methods, very few of them would succeed, without a "sea of trouble," such as confronts the show people now.

✦ ✦ ✦

"Far greater results will be achieved from talent that is yet undeveloped than have come from the efforts of those already undergoing stage careers."

The above important statement was made less than a y... to be an impresario of international renown. Nowhere is the truth of this prophecy more evident than in the musical field. It is an amazing fact that in the last two years more than two score of violinists were enabled to inaugurate artistic careers. These were mostly women, and the greater portion of tender age. Not one had been abroad for tuition, and the strangest part of the whole procedure is the fact that modern vaudeville gave these young ladies their opportunity.

Thousands of young and ambitious musicians are maturing every year in this country, as a result of the great expansion in musical endeavor.

Counting the better class of moving picture theatres—and these are gradually becoming more important—there are six thousand vaudeville theatres in this country. Long since it was discovered that moving pictures alone would not suffice for the public entertainment, this has resulted in a demand for good music. These theatres have one night set apart in each week for trial performances. Through this method opportunity has been given to unknown persons of talent.

✦ ✦ ✦

Arthur Nelson's vaudeville production of "The Isle of Spice" is now in its twelfth week over the Gus Sun Circuit. The success of this production has been phenomenal, breaking house records in Fairmont, Clarksburg, Marietta, Parkersburg and Huntington, W. Va., and Lorain and Piqua, Ohio. The company is headed by Will Bradley and incloses Belle Batchellor, Harry Sanford, George Kane, Laura Earle, James Bernard, Glenn Carey, Marie Block, Laura Block, Laura Cavet and others.

✦ ✦ ✦

The following list of plays have been placed on the undesirable list by the Catholic Federation of Societies: "Miss Innocence," "Desperate Chance," "The Hypocrites," "Kreutzer Sonata," "Sapho," "The Blue Mouse," "The Soul Kiss," "The Girl From Rectors," "The Easiest Way," "The Girl in the Train," "The Girl in the Taxi," "Alma Wo Wohnst Du," "La Samaritaine," "Three Weeks," "Salome," "Queen of the Moulin Rouge," "The Shewing Up of Blanco Posnet," "Rebellion," "Thais."

✦ ✦ ✦

The "turkey" shows are having a tough time this season, and from reports which have reached the writer things are not as prosperous as they were this time last season. Of course, the season is yet young and there is lots of time for conditions to improve and for the business to pick up.

**THE HUDPETHS**
**Clever acrobats, who are making a great hit at the popular Majestic theatre this last half.**

### BY HECK.

i went to see a show this week and it was sure some dramer. when the villan started to die the hair of de character woman who looked like she had rammed her thinker in a flour barrel i almost became hissterical. it was side splittin, take it from Heck. there was a gink in the play, who was all dressed up and dis guy made love to the only pretty skirt in de bunch. they got so gummy that a couple of buchs sittin close to yours affectionately left to drown their disgust in a plate of chile. it was a some caustic dip, but when the old hickory with boots on started to jig i ducked. it was too much for me, as i'm some jigger myself. but de villan stole the papers. Jack Daulton was pushed in de well and de heerone got the dude that had been wished on her. dis is an age of great dramers.

p. s.—Willie Jones, who went west with one lung is goin great. he now has three.

✦ ✦ ✦

Joseph E. Howard composes at the drop of a hat, providing there is some musician in the vicinity to take down his air; but he finds lyrics a more difficult proposition. During the recent season, Howard had a song for which he wanted a lyric. He wired Henry Woodruff, who is starring in "The Prince of Tonight," as follows:

"Henry Woodruff, Prince of Tonight Company, Grand Opera House, Kansas City, Mo. Send me lyric love song, two verses and two choruses; if good, will send check for two hundred dollars."

This was Woodruff's answer:

"Joseph E. Howard, Princess Theatre, Chicago. Send me check for two hundred dollars; if good, will send you lyrics."

✦ ✦ ✦

"The Gay Morning Glories" are again on the trail and are playing the one-nighters through Indiana and other sections of the Middle West. The show is reported to have been doing only fair business. "The Gay Morning Glories" is the title used for some seasons by Sam Schribner, as a wheel show.

✦ ✦ ✦

Tim Murphy has canceled his Pacific Coast tour to turn East and appear in New York in January. Mr. Murphy will go no further West than Denver. His performance of "The New Code" continued its favor of last season and he has quite the most pronounced success of his career in the recently produced "The Poor Rich."

### FAIR PRINCESS WAS REAL ANGRY.

After pooh poohing Cincinnati as the worst low-browed, weazel-eyed city she had ever visited, Princess Elizabeth Baristoff sailed Thursday for Paris, although she is a Russian. The rude, saucy critics of Cincinnati said that the fair Princess was good to look at, but as a singer she ought to be Oslerized. "Merciful heavens! Curses on my luck. Them papers are in the well. Take that, and that, and that. Why, they eat sausages and big ones at that, in ZinZinnati," said the voluptuous Princess, as she walked down the gang plank to the steamer Amerika.

✦ ✦ ✦

Douglas Fairbanks was a passenger on the Ward Line steamship Mexico, which sailed for Havana yesterday. He said he was going down to the Cuban capital to try to win a $1,000 wager made with George M. Cohan.

A week ago, Fairbanks and Cohan were discussing walking expeditions, and Fairbanks alleged that he had walked across England from Liverpool to London, and in France from Dieppe to Paris. This was ten years ago.

Cohan then bet Fairbanks that the latter couldn't walk from Havana to Mantanzas, on the west Cuban coast, and back to Havanna, a distance of nearly 300 miles, in a week. Fairbanks said he could and would do it, and accepted a wager of $1,000 offered by Cohan.

### FAVERSHAM ON THE SITUATION.

And now the cry has gone up "too many musical comedies." The hurriedly written concoctions, which are utterly devoid of details, are playing to poor business throughout the country. The theatres are deluged with them. Speaking of the continued poor business, theatrically, in many spots of the country, William Faversham pertinently says:

"The whole trouble lies in the fact that there are too many theatres. Men with a little money, who think they are managers, produce 'tinplate' plays with men who think they are actors, and the result is failure."

Mr. Faversham played to a $2,800 house in Ann Arbor, Mich., and points to this as evidence that the public is not to blame for present conditions.

✦ ✦ ✦

Ida Stanhope, who was the original Gibson Girl in "The Prince of Pilsen," has returned to the stage after an absence of three years, and has been engaged by Henry W. Savage for the role of Mrs. Whitcomb in "Excuse Me."

✦ ✦ ✦

Frank P. Rhinock, son of Ex-Congressman Joseph Rhinock of Kentucky, has been served with papers for an absolute divorce, filed by his wife, Mrs. Lillian Bernstein Rhinock. Frank Rhinock has been employed as a manager by the Shuberts, in which company his father is heavily interested.

**THE BRAHMS GIRLS**
**Who have a great singing act at the Sun theatre the last half. Don't miss this treat.**

### DIVINE SARAH IS ENGAGED.

And to think Madam Sarah Bernhardt, the divine and gracious Sarah, has actually fallen in love with her youthful and uncouthed leading man. Sarah is 60 and her lover is 20. What did Shakespeare say about age? It is only a matter of ideas. A person is as old as he feels. Divine Sarah must feel pretty young, giddy and frivolous in the arms of a budding, inexperienced actor.

✦ ✦ ✦

A dispatch from Lake Providence, La., states that a violent wind storm demolished the main tent of the Hagenbeck-Wallace Circus during the performance on the afternoon of November 24. Three spectators and three employes were injured. The performance of several lions and tigers in an iron barred arena had just been completed and the animals returned to their cages when the collapse of the tent wrecked the arena. A stampede of the elephants was narrowly averted.

✦ ✦ ✦

The new play for the use of Douglas Fairbanks, under the management of Cohan & Harris, will be "The Fortunes of the Sun," a newspaper story which recently ran in The Saturday Evening Post, which is being dramatized by the author, Oliver Peck Newman, a young Westerner, in collaboration with George M. Cohan.

✦ ✦ ✦

In a career of nineteen years as a Frohman star John Drew has only had four leading women—Maude Adams, Ida Conquest, Margaret Dale and Mary Boland.

### EVA AND BLANCH ARE LIVE WIRES.

Chicago comic opera lovers have taken a liking to Blanch Ring and "The Wall Street Girl" who may remain in the Windy City several months. Here is a comedienne that is popular in all parts of the good old U. S. A. She is surely a hard worker and presses Dynamic Eva Tanguay pretty closely for the honors of being the live wire in stagedom. By the way, Eva has kicked over the traces again and is back in vaudeville, where she loves to twist and turn for the benefit of the front rowers. They do say that every time Cyclonic Eva hits Cincinnati the same ball headed ginks occupy the same seats in the very front row at every performance.

✦ ✦ ✦

It is reported that Margaret Anglin is to return to the serious drama in Edwin Milton Royle's new play concerning hypnotism, "The Snare."

✦ ✦ ✦

Rex Beach has signed contracts with the Authors Producing Company whereby that organization obtains the dramatic rights to his latest novel, "The Ne'er Do Well." The play will be ready for production early next season.

✦ ✦ ✦

Jeff De Angelis will open in vaudeville at the Majestic, Chicago, January 8, with "The Little Scotchman."

✦ ✦ ✦

Louise Dresser appeared in "A Lover's Lie" in Chicago this week and the piece was fervently praised by the critics. A critic can readily dig up a few superlatives when the play demands it. He isn't so heartless and unsympathetic as painted.

**JACK AND MABEL PRICE**
**Corkers in Cork, who are headed for the Majestic the first of next week in a new act.**

Julian Eltinge has captivated Brooklyn theater-goers. Business there has been of the phenomenal sort.

✦ ✦ ✦

Viola Allen made her Broadway appearance Thursday in "The Lady of Coventry." It is not a blooming success.

✦ ✦ ✦

Eugene Walter, the playwright, was Thursday admitted to Elk Lodge No. 1 of New York. The lodge just recently took possession of a million dollar home.

✦ ✦ ✦

What has become of the old-time, blood-curdling sensational melodrama.

With its departure from the theatrical firmament went a class of performers, who have more or less had a real struggle to keep the wolf away. Cheap vaudeville came as a Godsend to this class. But admittedly cheap vaudeville is on the downward grade. Frankly managers admit as much. It is a feast or a famine with the average theatrical person. One day it is chicken and the next he is lined up at the free lunch counter. With a melodrama a reigning success, he will again come into his own.

✦ ✦ ✦

Bobby Burgess, long featured in "Old Kentucky," died penniless in Pueblo, Colorado, Thursday. When will actors begin to think of the future?

✦ ✦ ✦

Green is all the rage among the Broadwayites. George M. Cohan started the fad by wearing green spats. Green pens and peppermints.

✦ ✦ ✦

Mr. David Belasco Thursday acquired from Frohman, Klaw & Erlanger an interest in the new Metropolitan theater, Seattle, which these gentlemen built last month. By the same negotiations he becomes interested equally with them in the Mason Opera House, Los Angeles; the new Atlantic Theatre, the Century and Olympic theatres, St. Louis, and the Empire Theatre, Syracuse.

✦ ✦ ✦

Mermaida, the diving venus, who was at the Majestic last season, is now at the Union Square theatre in New York. Her home is in Cincinnati, where her father conducts a swimming school.

✦ ✦ ✦

The most prominent figure in the producing sphere today is probably that of David Belasco. He has three more dramas of his own I ... to be put on this season. This creative genius was born in San Francisco on July 25, 1859. Is it any wonder that he has such a great admiration for David Warfield, who too saw the light of day in Frisco?

### NEWSLETS HEARD IN THE FOYERS.

Eight companies, one nighters, stored their scenery this week in New York. More restaurant material.

✦ ✦ ✦

Ethel Barrymore says she loves her husband passionately. "No divorce for me," says Ethel. So there.

✦ ✦ ✦

Frank Keenan won many new friends in Cincinnati this week in his clever sketch, "Man to Man."

✦ ✦ ✦

As usual, Al G. Fields' minstrel will lay off Christmas week in Columbus.

✦ ✦ ✦

"The Country Boy" was a success in New York, but it has been a road failure. They fall for the ruralistic stuff in the metropolis.

✦ ✦ ✦

Blanche Bates is to have a new play in a few weeks which she trusts will be as enthusiastically received as "The Girl of the Golden West."

✦ ✦ ✦

Klaw & Erlanger have won their case against the moving picture makers. This decision, which prohibits film-makers from making pictures of any copyrighted play or book, is the first theatrical litigation which has been passed upon by the United States Supreme court. The decision is a very sweeping one and far-reaching in its effects.

Klaw & Erlanger's production of "Ben-Hur" is now in its thirteenth season, playing the Boston theatre, Boston. It goes into the New Amsterdam theatre, New York City, next month, and will then go to the Theatre Royal, Drury Lane, London.

✦ ✦ ✦

Six houses have recently been added to the string of the Alfred E. Aarons Associated Theatres circuit making a grand total of over five hundred theatres leased or booked by the association. The recent additions are located in Southbridge, Mass.; Niagara Falls, N. Y.; Uniontown, Pa., Franklin, Pa.; Kokomo, Ind., and Portsmouth, O.

✦ ✦ ✦

### SONG HITS.

Here are the latest songs heard on Broadway: "Go 'Way Mistah Moon," "She's Never Been in Ireland, But She's Irish Just the Same," "Zaza, Come on the Piazza," "Wooing Town," "That Dixie Rag," "Nobody Bothers 'Bout Me," "It's Plain Jane" and "They Always Pick on Me."

### PROMISES OF THE WILEY PRESS AGENT.

**The Sun.**

A big Thanksgiving week at the Sun theatre, beginning Monday matinee with a high class vaudeville bill headed by the Three Marvins, in a wonderfully sensational acrobatic act. Head and hand balancers, creating a sensation wherever they appear. Clate and Lottie Wardsworth, the classy comedy entertainers, in a melange of rapidfire talk and song. Trixy Martin, the beautiful song bird, and a specially added attraction, Goodrich and Lingham, protean comedy sketch, entitled "Fatty," a laugh from start to finish. New and pleasing pictures by the Sunscope.

✦ ✦ ✦

Bertha Fiebach Markbreit, widow of Cincinnati's late mayor, Col. Leopold Markbreit, has sold a sketch, "An After Dinner Cup of Coffee," to Mildred Howard.

✦ ✦ ✦

Charles P. Taft, of Cincinnati, has plunged deeply into the theatrical game. He is to build a $1,500,000 theatre in Chicago on the site of the old La Salle theater. It is to be one of the handsomest homes of drama in the world.

✦ ✦ ✦

Charles Klein announces that the New York opening of his new comedy, The Outsiders, would not take place as early as was first intended because he wishes to rewrite portions of the play which did not prove satisfactory to him at the recent tryout in Boston at the hands of the company presenting The Gamblers.

✦ ✦ ✦

Acting on a court order, the Citizens' Trust Company of Cleveland, as receivers for the Hippodrome building, Friday signed a ten years' lease on the structure with B. F. Keith, the former lessee. Mr. Keith will play an annual rental of $15,000 a year.

✦ ✦ ✦

Sothern and Marlowe have again captured New York with their Shakespearean repertoire. This will be their third week at the Manhattan Opera House and that vast playhouse has been crowded nightly. Their present New York engagement is the most successful that they have enjoyed in this city.

✦ ✦ ✦

It became known Friday that local parties are after the property on West Front street in which Julia Marlowe first saw the light of day. It is now owned by Mrs. Edward Hacquard. The promoters believe that by heralding broadcast that Miss Marlowe was born in the building, it would result profitably to them.

✦ ✦ ✦

Richard (Rube) Marquard, the famous pitcher of the pennant winning Giants, was booked by William Fox to appear in New York this week in a new act, assisted by Annie Kent. Owing to a misunderstanding on another contract, the team will not appear in the Fox time this week.

✦ ✦ ✦

The roster of John W. Vogel's Big City Minstrels includes: Ed C. Hays, Lew Kellner, Justin McCarty, Carl Hehman, Harley Morton, Cox Blackwell, James Conroy, Ed Oliver, Chas. Cunyon, Edmond Balz, Harry Toledo, Jno. La Furroo, Harry G. Beebe and C. Chain. Business staff is: Ted E. Galbreith, general agent; Geo. C. Kelley, stage director; James L. Finning, musical director; Harry Beebe, stage carpenter; Cox Blackwell, master of properties; Geo. C. La Furroo, chief electrician.

✦ ✦ ✦

Curses, Jack Dalton, six theatrical companies quit this week. Back to the boarding house husheries.

✦ ✦ ✦

Gus Hill's three "Mutt and Jeff" companies are playing to capacity. The Southern company opens at Atlantic City, this week.

Scene from "The Commercial Traveler", **the Thanksgiving attraction at the Grand. It comes recommended as a clean and wholesome comedy. Tickets ready Wednesday.**

Scene from "The Princess Iris", **which comes to the Grand next Wednesday night at popular prices.**

**The SUN Theatre** | THE SIGN OF APPROVED VAUDEVILLE | 3 DAYS 3 Beginning Matinee Monday, Nov. 27th | GOODRICH AND LINGHAM Protean Comedy Sketch "Lotty" | THE 3 MARVINS 3 EUROPEAN SENSATION Acrobats and Balancers | THE WARDSWORTHS Classy Comedy | TRIX MARTIN Southern Song Bird | Matinee 2:30 Any seat 10 Cents | Evenings 7:30-8:45 Prices 10, 15, 20, 25c | Special Matinee Thanksgiving | The Aviator Girls Next Week

**THE TIME** Beginning Monday Matinee Nov. 27, 28, 29. | **THE PLACE** MAJESTIC Family Theatre | **THE SHOW** MABEL and JACK PRICE Dixie Duo | REINER and SLOANE In "The Sporting Editor" | Pictures And 2 Other Big Acts 2 | Matinee Daily 2:30. 10 Cents | Evening 7:30 and 8:45 | Prices 10 and 15 Cents | SPECIAL ATTRACTION THANKSGIVING DAY

# "Evils Of Mormonism" Is Flayed By Lecturer

A packed house last night greeted ex-Senator Frank G. Cannon of Utah when he delivered his message concerning what Rev. Hughes said in introducing the speaker was "one of the greatest evils of the age." Senator Cannon appeared here as the second number on the Bigelow lecture course. During his narrative he threw the search light on Mormonism as practiced in his native state and other parts of the country as well, flaying the leaders of that religious creed unmercifully. The speaker gave a description of the Mormon Kingdom and a brief history of the 40 years of the Mormon church in conflict with this government. The senator took up every phase of the question and discussed it thoroughly and made himself plain all along the line.

In his recital of what he termed facts the speaker took up the polygamous practices of the Mormons and asserted that the priests believe and teach to their followers the destruction of every government yet it is recognized by the highest government officials of America and protected by them.

He called attention to the contest of the seat of Reed Smoot in the United States senate, of his winning and retaining his seat and of the power he now exercises in governmental affairs at Washington and at the same time boasting of having five wifes and asking "what are you going to do about it."

Mr. Cannon charged that Smoot owed his seat in the senate to a deal made by the friends of President Roosevelt whereby the Utah delegation to the Republican convention was to support Roosevelt in return for support to aid Smoot to retain his seat. This deal was put through by a prominent United States senator now dead, he declared.

The speaker cited many cases of open violations of the treaty made with the United States by the leaders of the Mormon Kingdom to abandon the practice and teaching of polygamy and added that all self-respecting citizens of America should demand of their representatives in congress to vote against Mormons holding seats in either of the great law making bodies of this nation.

Mr. Cannon was the first United States senator elected from the state of Utah but after he voted against the famous Dingley tariff bill he was left at home. He is a splendid speaker, his enunciation being clear and distinct and he pressed "home" many telling points in his appeal to the people to take up the fight against the crime of the Mormon church in practicing polygamy declaring there was no encouragement in the attitude of the government heads towards securing a cure for the evil.

Best shoe values at the Factory Shoe Store, 118 Gallia. H. W. Mathiott, Prop.

## SOCIALIST COLUMN

(By Robert Dodge)

Socialism is either the most terrible threat that ever arose like a frightful storm cloud against civilization or it is the most glorious promise that ever shined like a sunburst on mankind since Jesus preached in Gallilee. Now we claim it to be the duty of every good citizen to study to find out which it is. Socialists are not working so much to bring Socialism as they are trying to get the people ready for it. For they see it coming and coming fast.

The power-machine is probably the greatest factor in pushing it along, forcing business combines, and crushing the working class; thus bringing the class struggle more plainly into view every day.

But while this is true, yet no Socialist victories are being won except where the local comrades are organized and are holding meetings and are everlastingly scattering literature and carrying on the work of education.

To the honest opponent of Socialism it certainly must appear strange that its advocates ask only that people investigate its claims for themselves. No one can have an opinion about it that is worthy of respect until he has studied it. All we ask of any person is to study our program before condemning it; for Socialists have a definite program. They know what they want and they know how to get it, and they know what to do with it when they do get it.

Under Socialism "The meek shall inherit the earth." The meek and lonely are now on the earth and are producing the dealth of the world but they do not own or enjoy much of what they produce under our present system of society; therefore it follows that the present system must be superceded by a better before the above quoted scripture can be fulfilled. And every day now witnesses the conversion of some noted divine to Socialism for the simple reason that he has discovered that it is necessary in order to put into practice the teachings of Christ in our relations to our fellows.

Men's Fine Tailored Suits, BLANKEMEYER, The Tailor. 14-15t

# SIGNING UP FOR SALOON

Over 200 signatures have been secured to the Jones law petition being circulated to declare as "wet" territory that district south of Second street and extending from Court street east to Offnere. The persons circulating the petition claim they will have two-thirds of the total number of voters in the district.

M. Haff & Son are now in position to deliver meat and sausages to all parts of the city. Give us a call. 'Phone A-340. 17-12t

Buy your buckwheat flour from J. F. Newman & Son. 26-6t

## The Famous Model.

He used to pose for Holman Hunt.
Watts painted him as Galahad,
His pose as monk is a stunt,
So was he painter when a lad.
He posed for Sargent, Bougereau
Sir Frederick Leighton and Millais,
Gerhen, Delzolti and Le Gros,
Now watch him on the Common Way.

In Boston's noble library
Where Abbey's sixteen prophets gaze
From the world-famous murals—he
Posed for eleven—Give him praise!
He fasted for Elisha's spare
And meagre lines—and some folks say
He uses just that self-same care
When posing in the Common Way.

As monk or minstrel, saint or thief,
Devil or god, or what you will,
He strikes all poses past belief,
With almost superhuman skill.

... he wears a frightful leer,
... he bends his knees to pray,
... at last, watch him appear
In poses on the Common Way.

By ... light he poses for
The Crucifixion done in oils.
By ... he's back to pose once more—
... with his evil coils.
... o'clock the end's in sight,
... he's finished for the day,
... into the waning light
... in the Common Way.

... the real man? Which is he?
... of his poses is the best?
... the critics can't agree,
... them all with equal zest.
... yet neither bad nor good,
... good and bad—a sort of gray,
... human, too, or else he would
Not pose thus in the Common Way.

# LOCAL PEOPLE WITNESSES IN CASE

Chillicothe, Ohio, Nov. 25—Precipes for more than a dozen witnesses summoned on behalf of Charles Gilsdorf in the insanity hearing which will be held on Monday were filed with the clerk of courts today. The sheriff's office force is busily at work serving subpoenas upon the witnesses, but a number of those summoned to testify live outside of the county, some at Circleville, others at Washington C. H., and others at Portsmouth.

Dr. W. H. Pritchard, former head of the Gallipolis hospital, is one of those called to testify. He examined Gilsdorf at the county jail last week and was one of those who made a certificate that he is insane.

**COUGHING AT NIGHT**

Means loss of sleep, which is bad for the children and hard on grown persons. Foley's Honey and Tar Compound stops the cough at once, relieves the tickling and dryness in the throat and heals the inflamed membranes. Contains no opiates and is best for children and delicate persons. Refuse substitutes. For sale by Fisher & Streich.

# State House Talk

Columbus, Ohio, Nov. 25—The Ohio National Guard will be the first of the state military organizations to have a model signal corps company. The war department has consented to the formation of two of these companies in the Ohio guard. There are but three in the regular army.

Months have been spent by Major L. D. Jacquith, of Columbus, and Captain Harry B. Kirtland, of Toledo, of the signal corps, in working up the project, and assisted by Adjutant General Weybrecht, they secured the war department's consent to furnishing the equipment for the two new companies. Adjutant General Weybrecht will issue an order soon for the re-organization of the present signal corps branch of the Guard, which consists of Companies A of Toledo and B of Columbus. The value of the equipment to be furnished by the government for these companies will be close to $25,000.

The state has agreed to provide proper storage facilities, and armories for the care of this equipment. A farm will be secured near Columbus as headquarters for the local company. Enlisted men will be kept on duty all the time at the companies' quarters, for the protection of the property. This is required by the war department.

Two telephone and telegraph detachments will also be formed, to be located in cities other than Columbus and Toledo, and it is also probable that later there will be an aeronaut department.

The Columbus and Toledo companies will be materially increased in strength by the reorganization, as each will have 102 enlisted men and four commissioned officers. Each company will have one captain, three lieutenants, two master signal electricians, seven first-class sergeants, ten sergeants, 19 corporals, 47 first-class privates and 13 privates. The companies will be mounted. It is probable that officers will be sent by the state to the government school for instruction for the aeronautic service. The equipment furnished will include a complete wireless outfit.

If the supreme court upholds the verdicts of the common pleas court and circuit court awarding damages amounting to $8201 to James J. Elliott, an employe, the American Tin-Plate company will have a good excuse for kicking itself. Elliott was badly crippled while at work in the company's Shenango works nearly ten years ago, when a melting pot fell from its fastenings and struck him. He was first allowed $1500 damages, but the company succeeded in getting that verdict set aside. A $2050 award, secured at a second trial of the case, met a similar fate. The case has now reached the supreme court for the third time, carrying this time damages amounting to $8201, which have been affirmed by the circuit court. The company seeks a reversal of the judgment.

A British money order for $2.91 from far-away India was turned into the state treasury Friday. It was received by Professor J. A. Bownocker, state geologist, for a bulletin issued by his department. The money order was issued at Mori and will be sent to London to be realized upon.

Friends of Charles L. Warriner, defaulting treasurer of the Big Four railroad at Cincinnati, are now hopeful of his release from the penitentiary on December 15, the next meeting date of the state parole board, Friday, according to a statement issued. Warriner's parole papers were signed by Warden Jones and Chaplain Richards of the penitentiary, and his application is now being advertised according to law. Previously friends of the prisoners had to sign an application for parole, but this is no longer necessary.

Mrs. Anna Quinby, member of a Columbus law firm, is a prime mover in a proposition to place the equal suffrage question before the coming constitutional convention. Women's clubs all over the state will be asked to take an active part in the move, and all possible influence will be brought to bear on the 119 delegates to the convention, many of whom have already expressed themselves in favor of female suffrage. Ward organizations are being formed in Columbus for the purpose of working up sentiment for the cause. Herbert Bigelow, of Cincinnati, is an advocate of equal suffrage. BLAKE.

Buy your buckwheat flour from J. F. Newman & Son. 26-6t

# Woodmen To Dance

The Woodmen of the World will give a masquerade dance at the Eagle Hall next Friday evening, December 1. The committee in charge is Capt. John Hibbler, L. J. Janetzky, Arthur Dotson, Roy McElhaney, Oliver H. Lewis and Taylor Coldiron.

The music will be furnished by the Gusto Trio, and a pleasant evening is anticipated.

# Theo. Doty Will Build

Theo. Doty, local freight agent for the N. & W., has decided to build an eight-room house on Offnere street in the early spring, and Architects Devoss and Patterson are preparing the plans. The home is to be complete in every detail and will have a roomy garage in the rear. Mr. Doty is quite an enthusiastic autoist.

Buy Mazda lamps, save electric bills at The Tritschellor Co. 25-2t

**Mr. Graf Better.**

Frank Graf, who has been ill with rheumatism for several weeks, is considerably better. He is a member of the local Aerie of Eagles, and is under the care of Dr. George Martin.

# Bleat of the Innocent Bystander

*Says Solidified Liquor Is "Hard Stuff."*

"HAVE you eaten any drinkables yet?" inquired the Regular Fellow. "You know about the Internal Revenue Commissioner learning that a Kansas inventor had perfected solidified whiskey."

"Oh, the hard drink!" exclaimed the Innocent Bystander. "Well, if a drink biteth like an asp I can now expect to be bitten. I guess it is time they served drinks in cubes, because there are few 'square' drinks purveyed now, judging by Doc Wiley's reports. Still, it's what you could expect of Kansas. They certainly take their drinking hard out there. And this fellow wants to get out of paying a tax on this solid stuff that helps make up rock-and-rye, 'stonewalls' and other adamant thirst cures. If it is taken internally it sure ought to pay an internal revenue tax.

"Ever since I read about this invention I've been thinking of what a crash the general adoption of solidified sosh will be to the writers of songs and musical comedies. Can you imagine a tenor about to sing an 'eating song' about intoxicants? And calling out to the innkeeper, 'What, ho! innkeeper, chunks of ale to all, and now for a rollicking ditty in praise of heavy, hard finished wine!'

"WHAT, HO!"

"I can't imagine him putting much steam into it, although the chorus might not be much worse than they are when it comes to clinking together tiles of sparkling champagne or bricks of nut brown ale as they sing, just like they clink the steins together now. But what are they going to do in place of quaffing deep draughts of nothing from aforesaid steins? If the solidified drink goes on the stage the chorus will have to gnaw off large wads from their plugs of spark-ulling wine, and that will interfere terribly with their none too musical voices.

"And if it's going to be difficult for the actors, think of the unhappy lyric writer writing a song in which he can't rhyme winking, clinking, gayly drinking! Oh, considerable quantities of woe! And, moving over to the legitimate and somewhat more soporific branch of drahma, how can the villun drug her wine if they serve it in the form of a slab? Quotationers will have to drop the comma in 'Eat drink and be merry.'"

"Do you really believe," asked the Regular Fellow, "that they can make liquor hard?"

"They can make it hard to give up," replied the Innocent Bystander.

# The Daily Times Saturday Song Hit.

## Sing Trovatore

from

## The Winter Garden Revue

NEW YORK CITY

Words by EDWARD MADDEN. Music by JEROME KERN.

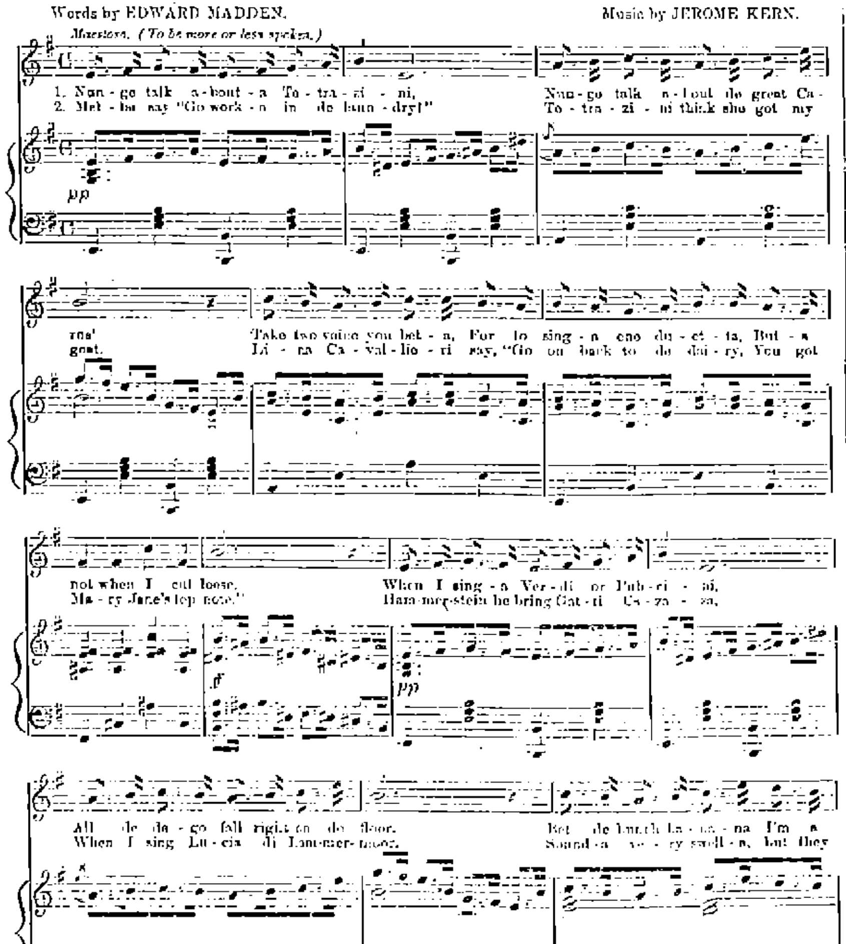


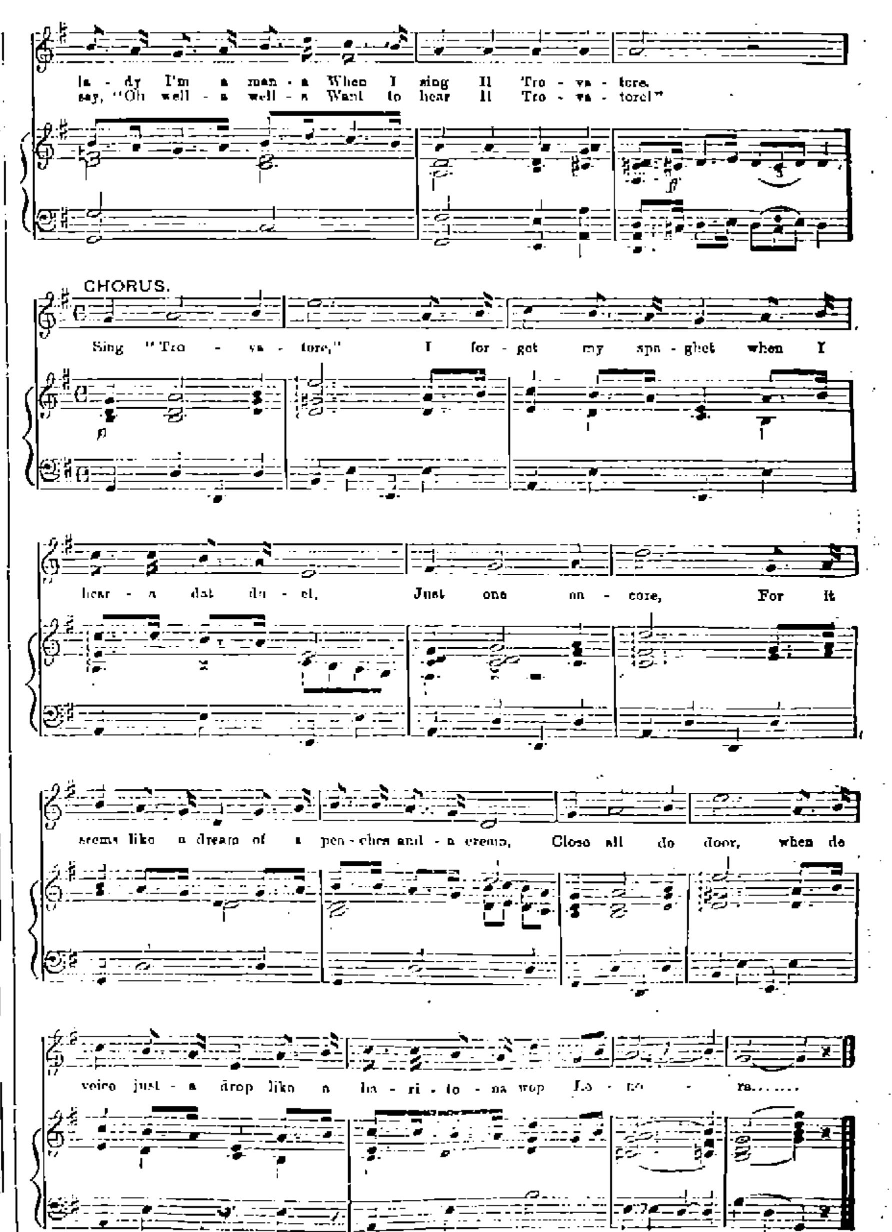


Copyright, MCMXI, by T. B. Harms & Francis, Day & Hunter, N. Y.
All rights reserved International Copyright Secured
Used by permission, MURRAY MUSIC CO., New York

No. 291.

Sing Trovatore. No. 291.

# MAGNIFICENT NEW CHURCH TO BE DEDICATED DURING WEEK

## IMPRESSIVE CEREMONIES READY TO BE ENACTED

On April 24, 1910, the farewell *sermon in the* old Second Presbyterian church was held, and tomorrow, Sunday, *November* 26, marks the opening of dedicatory week of the *magnificent new* edifice which has been erected at the cost of $125,000.

Stately and grand in every detail is this magnificent house of worship, and it must be seen to be appreciated. The front entrance faces on Waller street and a look at the exterior shows a handsome building constructed of Hummelstown brown stone with *a green tile roof*, the extreme dimensions being 165 feet by 108 feet.

The architecture is of Collegiate Gothic or Tudor, and the beautiful tower is an almost exact reproduction of the church of the Magdalene at Oxford, England.

As you enter the front you are impressed with the roomy narthex which gives ample space for friends to meet and exchange *greetings* before going into the large auditorium. The narthex is decorated in *old rose and cream* and branching off to the right and left are the reception *rooms*. To the right is the ladies' room, which is exquisite in its soft colorings of green with an open fire place, over which is an inlaid mantle piece. On the extreme left is the gentlemen's waiting room with an open stone fireplace, which adds cheer and comfort to the cosy apartments. Adjoining the gentlemen's room is a *small officers' room*.

But it is not until one enters the large auditorium that the full beauty of the building flashes upon him. And to see the exquisite harmony and perfect detail, it is best to go into the gallery and look down upon the lower floor.

The concealed lights cast a glow over the interior that harmonizes beautifully with the massive dull oak pews and soft green carpets. The grape vine ecclesiastical decorations prevail throughout the auditorium and gradually blends into the deeper tones of *old rose above the pulpit*, which is a symbolical presentation of the six gospel characters. The keys represent Peter; the sword and the open book, Paul; the angel, Mathew; the lion, Mark; the bull, Paul, and the eagle, John. The central decoration is symbolical of Christ. The cross and the passion flower are shown in delicate colors of gold and the deep *purple* bunches of grapes represent the red blood of our Lord.

Six *aisles* lead to the beautiful pulpit. There are two doors leading on the right, into *the pastor's* waiting room, and on the left into the communion service room. From the pulpit there are also two winding stairways which lead into the choir loft, where are placed sixty choir chairs and the handsome $7,000 organ.

Another pleasing feature of the pulpit is the long seat built into the panel walls, where the minister and other speakers will be seated.

The windows of this *beautiful* structure, which were designed by George W. Kramer, of New York, who has designed more than 2,100 churches, add all that can be desired to the building. The auditorium figure windows were designed and erected by Horace I. Phipps Company, of Boston, and many who have seen them state that they are among the most beautiful in the country. The central subject of them all is Christ, the Son of Man, the Son of God. Beginning in the south transept, *the emphasis* is on the humanity of our Savior, portrayed in four wonderful groups.

The front or nave window is a striking conception of the artist, grouping together the characters of the early, first Easter morning around our Lord as he stands outside the risen tomb, with the soldiers prostrate in front and the attending angels on either side. The north *transept gives* predominance to the divinity of our adorable Master from its early manifestation at twelve years until his ascension into the opening heavens. In this group, "The Baptism" is given as the visible *symbol* of all fallen humanity's possible entrance into the divine *Kingdom through faith* in the crucified, resurrected and ascended Savior by the power of the descended Holy Spirit.

There are ten entrances into the auditorium; four of which lead into the chapel, which is entirely separated from the main auditorium. The chapel seats 855 adults and 200 to 300 more persons can be accommodated. It is thought to be the first example of a radiating departmental structure *in* the world, and it seats within a range of the platform 1,300 persons outside of five rooms, which cannot be thrown into combination with the others.

One could become lost in the windings of the chapel and auditorium. Rooms and rooms branch off from other rooms, and each may be separated from the other. The kindergarten class is entirely *separate* from the other departments, and many other rooms in *the chapel* will be used by the officers of the church and Sunday school. *The pastor's office* is in a quiet and cozy nook, but the Sunday school has grown to such an extent that it has been necessary to use his study and even the basement to accommodate the 700 or more Sunday school pupils who attend each Sunday.

From the chapel, entrances are made into the roomy basement. It is here that the young and old will *meet* to enjoy the many pleasures that will be afforded from time to time. The *basement* is divided into kitchen, pantry, boiler and heating apparatus rooms, toilets, bathroom, large assembly room, gymnasium and other small rooms, which may be used for dressing rooms if entertainments are given.

The heating system of the new church is one that is interesting. Large hot air fans will force the heat through the building, and in summer they may be used to *force cold air*, if it is wished.

The church members are particularly proud of *the exquisite pipe* organ, which has two sounding boards, one in the auditorium and another in the chapel. A glance in the basement at the vast amount of apparatus that is used in the organ, shows what a wonderful piece of mechanism it is. On one side alone there are twelve miles of electric wiring.

A brief history of the Presbyterian church in this city will be of interest.

It was in 1871 *that* Dr. E. P. Pratt, pastor of the First Presbyterian church, suggested in a sermon that a subscription be started for the erection of a Second Presbyterian church. Seven thousand dollars was given, and a part of it invested in the lot on which now stands the Second church. The new church was dedicated in 1875, with a sermon by Rev. H. A. Ketchum, who was the assistant of Dr. Pratt at the First church. Rev. Ketchum became the first pastor of the Second Presbyterian church.

The pastors of the church have been: Rev. H. A. Ketchum, January, 1875, to December, 1884, Rev. C. L. Work, June, 1885, to January, 1890; Rev. R. K. Porter, May, 1890, to January, 1892; Rev. S. Gobiel, June, 1892, to May, 1895, Rev. S. B. Alderson, October, 1896, to October, 1907, Rev. C. S. Robertson, pastor since 1908.

The Sabbath school superintendents have been, W. G. Weyer, M. D., [illegible] C. McCall, Dr. C. P. [illegible], S. O. Titus, W. W. Gates, Jr.

There have been received since the church was organized with one hundred and seventy-two members, [illegible] to the last report to Presbytery April, 1911, on examination, one thousand three hundred and ninety-[illegible], on certificates four hundred and forty-nine.

There has been contributed in the same time for benevolences, $45,430.16; for congregational expenses, $123,540.13, or a total of $168,960.29. This does *not* include cost of the new church edifice, none of which has been reported to the Presbytery under the head of congregational expenses. When included, it will make a total amount of over $290,000.00.

Rev. Robertson today is a happy man. He has every reason to be proud of the magnificent edifice which will be dedicated during the week with appropriate services. *He has worked* for weeks, never tiring of the efforts which have been crowned so successfully.

He has seen the membership wonderfully increased. He has been assisted by a faithful band of workers, all of whom will aid in the dedicatory exercises which will begin Sunday morning.

The program for the week follows:

The service of Bible school and *chapel dedication Sunday morning*, November twenty-sixth, at nine o'clock.

Organ Prelude, "Pilgrim's Chorus" (Tannhauser)—Wagner.

Signal for order.

Quartet, "His Holy Temple."

Invocation—The Reverend H. A. Ketchum, D. D.

Hymn No. 4, "The King's Business."

*Hymn No.* 52, "How You'll Love Him."

*Reading of Scripture*—Psalm 84 and Matthew 19:13 to 15.

Prayer—S. O. Titus.

Offering—By Classes and Departments.

Announcements.

Organ, March from "King Stephen."

The Elementary Departments assemble in the basement.

Address—Mrs. Phoebe A. Curtiss

Intermediate, Senior and Adult Departments in Chapel Auditorium

*Hymn* No. 120—"More Like the Master."

*Address*—Subject, "The Challenge of Tomorrow"—Dr. Joseph Clark.

The Lord's Prayer.

---

The Service of Bible Recognition, Sunday morning, November 26, 10 o'clock.

(First Service in the Auditorium)

Prelude—(a) "Ein Feste Burg"; (b) "The God of Abraham Praise."

*Congregation* arise and remain standing through the Lord's Prayer.

Doxology.

Invocation.

Responsive Reading—Selection 37.

The Lord's Prayer.

Anthem—"Praise Ye the Father"—Gounod.

Prayer.

Offering—Response by choir.

Offertory—"Zion Awake"—M. Costa.

Hymn No. 560—"Love Divine All Love Excelling"

Sermon—"Methods of Bible Study"—The Reverend Robert Watson, D. D.

Prayer—Dr. H. A. Ketchum.

Hymn No. 706—"I Love to Tell the Story."

Benediction.

Postlude—Selected.

---

The Service of the Junior Christian Endeavor Society, Sunday Afternoon, Nov. 26, at 2 o'clock (In the Auditorium)

Prelude—"Patriotic Medley"—*Eugene Walker*—Juvenile Orchestra.

Society arise and remain standing through the Twenty-third Psalm.

First Verse—"Nearer My God to Thee."

The Lord's prayer.

Twenty-third Psalm in concert.

Hymn No. 12—"God Will Take Care of You."

Scripture Lesson Ephesians 6:1-10—By the President.

*Responsive* Scripture—Matthew 18:1-6; 19:13-15—By the Society.

Recitation, "Jesus and the Little Ones"—Lucille Staten.

Reading of the minutes by the Secretary.

Hymn No. 115—"Be a Hero."

Offering.

Sentence Prayers.

Five Minute Bible Drill—By the Superintendent.

Address—Miss Edith M. Johnston.

Hymn No. 110—"Sunshine and Rain."

Benediction.

Postlude—Grand Organ—"Children's Chorus" from "Tales of Hoffman"—Miss Lollie Anderson.

---

The Service by the Young People, *Sunday Evening, November 26*, at 7 o'clock, Mr. A. F. Marting, Presiding.

Organ Prelude—(a) "Communion" in A Minor; (b) "Pastorale" in E Minor—Batiste; (c) "March d'Egmont"—Beethoven;

Anthem, "Hallelujah Chorus"—Handel.

Hymn No. 301, "Glorious Things of Thee are Spoken."

Scripture Reading.

Prayer—The Rev. H. A. Ketchum, D. D.

Offering—Respons by choir.

Offertoire—"*Gavotte*"—*Durand.*

Offertory, "Even Unto Them"—(Arthur Whiting)—Mr. Adam Burkel.

Address—Subject, "Kingdom Calls to Kingdom Builders"—Dr. Joseph Clark.

Hymn No. 159, "O, Could I Speak the Matchless Worth."

Story, "His Master Piece"—Miss Curtiss.

Address—Subject, "The Earth, Who Wants It, and Who are to Get It"—Dr. Robert Watson.

Prayer.

Hymn, "*All Hail the Power of Jesus Name.*"

Benediction.

Postlude—"Inflammatus" (Stabat Mater)—Rossini.

---

The Service of Christian Fellowship Monday Evening, November 27, 7 *o'clock*. The Rev. J. W. Dunning Presiding.

Organ Prelude—Selected—Miss Lollie Anderson.

Hymn No. 374, "Onward Christian Soldiers"—Baring-Gould.

Scripture Lesson—Rev. S. D. Conger.

Music, "Send Out Thy Light"—Gounod—Trinity Church Choir.

Prayer—Rev. J. W. Dillon.

Addresses—Rev. *Freeman* Chase and Crayton S. Brooks.

Music—Selected—*German* Evangelical Church Choir.

Addresses—Revs. W. H. Hartinger and W. H. Howard.

Hymn No. 315, "Blest Be the Tie that Binds"—Fawcett.

Addresses—Revs. G. H. Freund *and* J. W. Atkinson.

Music Selected—Bigelow Church Choir.

Addresses—Revs. F. J. Baumann and W. H. *Christian.*

Music Selected—First Christian Church Quartet.

Addresses—Revs. F. A. Maier and A. F. Hughes.

Music, "The Lord is My Salvation"—Williams—First Presbyterian Church Choir.

Benediction.

Organ Postlude—"Magnificat in F Major"—Claussmann.

---

The Service of Social Joys—Reception and House-warming, Tuesday, Nov. 28, from 2:30 to 5 O'clock. The ladies of the church and congregation give a Reception to *the ladies of the* city and visiting *friends.*

---

The Service of Christian Missions, The Annual Praise Service of the Woman's Missionary Society, Tuesday Evening, Nov. 28, at 7 O'clock.

Organ Prelude—"Offertoire"—Wely.

Hymn No. 401.

Scripture Lesson.

Anthem, "Thine is the Kingdom"—Gaul.

Prayer—Rev. S. B. Alderson.

Offering.

Offertoire, "Nocturne No. 15, F Minor"—Chopin.

Organ Solo.

Missionary Address—Rev. Samuel S. Palmer, D. D.

Hymn No. 391, "Jesus Shall Reign" (Tune, Duke Street)

Benediction.

Organ Postlude—Improvisation on the Hymn Tune "From Greenland's Icy Mountains"—Edgar P. Chipman.

---

The Service of the Lord's Supper, Wednesday Evening, Nov. 29, at 7 o'clock.

Organ Prelude, "Impromptu in B flat"—Flagler.

Doxology.

Invocation.

Anthem, "Hark, Hark, My Soul"—Shelley.

Responsive Reading, led by the Pastor.

The Apostles' Creed.

Anthem, "The King of Love My Shepherd Is"—Shelley.

Sermon—Rev. H. A. Ketchum, D. D.

Communion of the Lord's Supper and Reception of Members—The Rev. S. B. Alderson, D. D., presiding and administering the bread and the cup.

Hymns Nos. 404 and 471—Sung to open and close Communion.

Benediction.

Organ Postlude—Improvisation "Theme in C Minor"—Edgar P. Chipman.

---

The Service of Organ Dedication, or Inaugural Recital, Thursday *Evening*, Nov. 30, at 7 o'clock.

By Mr. Edgar P. Chipman, Organist and Choir Director of the Second Presbyterian Church of Portsmouth, Ohio.

1. a—"Miserere" Il Trovatore—Verdi; b—"Humoresque"—Dvorak; c—"Valse Nuptiale"—Edgar P. Chipman.
2. Tenor Solo, "Before Jehovah's Awful Throne"—Edgar P. Chipman—Mr. Wm. S. Miller.
3. "Sextette from Lucia di Lammermoor," arranged for organ by Edgar P. Chipman.
4. Scotch and Irish Melodies, arranged to show various solo stops *of organ*—Edgar P. Chipman.
5. Soprano Solo—Selected—Mrs. Wm. Hast.
6. Grand Organ Solo—(a) Nocturne No. 2 in *E flat*"—*Chopin*; (b) "Communion in A Minor"—Batiste; (c) "Marcia Alla Turca"—Beethoven.
7. Postlude in E flat—Batiste.
8. Improvisation on Theme of Hymn, "Nearer My God to Thee"—Edgar P. Chipman.

---

The Service of Happy, Sacred Memories Around the Camp Fire Friday Evening, Dec. 1, 7 o'clock. Mr. H. W. Heer Officer in Charge.

An assemblage of the entire church and congregation, together with former members and pastors, in an informal reunion. Appropriate *refreshments*, a *delightful* program, early reminiscences and glad prospects combined to make this the joyous culmination of the week night celebrations. A special feature is a poem entitled "A Song of Yesterday and Today," by Mrs. Mary E. Draper.

---

SERVICE OF DEDICATION.

Sunday Morning, Dec. 3, 10:30.

*Organ* Prelude—"*Hozanna*"—Paul Wachs—By Mary E. Draper, organist of this church for many years.

Doxology.

Invocation—Rev. R. K. Porter, D. D.

Responsive Reading, led by Rev. J. W. Dunning.

The Lord's Prayer, led by the Rev. H. A. Ketchum, D. D.

Anthem, "Send Out Thy Light"—Chas. Gounod.

Statement of Financial Committee—Mr. Irving Drew, Chairman.

---

Hymn, "Our Temple Beauteous"—Mary E. Draper.

Our Temple Beauteous
"Thine For Us—Ours For Thine"
Written expressly for occasion by Mary E. Draper.

All Hail, Our Temple Beauteous!
Our glorious house of prayer,
From turret to foundation,
So stately, chaste and rare.
Thanks for the Love that planned it
The Skill that made it fair.
Thanks for the Hopes and Memories sweet
All safely garnered there.

All Hail, Our Temple-Beauteous!
Thy walls *of chiselled stone,*
Thy graceful Tower historic
All reared for God alone.
Sweet glimpses here, of Heaven,
Grant us, dear Lord, to see,
Make this glad Shrine thy loved abode.

Oh!—Blessed Trinity!

All Hail, Our Temple-Beauteous!
Our Heart's desire, our goal,
For all thy sacred beauties,
Oh! "*Bless the Lord my Soul!*"
With melody entrancing,
With harmony divine—
Inspire our lips to sing Thy praise,
Here, in Thine earthly Shrine.

Dear Jesus!—gentle Shepherd!
Thou hast led us all the way.
Now, in our Temple-Beauteous,
*Abide with us, we pray!*
To Thee, and to the Father,
And to the *Holy Dove,*
We consecrate it gladly,
With hearts *aglow with love.*

Dear consecrated Temple!
May thousands joy to say
Through thine inviting Portals,
We found "the Life, the Way."
And may Heaven's Shining Portals
Give each glad welcome there,
"Jerusalem the Golden!"
"Beauteous" beyond compare.

Regular Church Offering.

Offertoire—Selected.

Offertory—Selected—Mrs. Wm. Hast.

Dedication Sermon—Rev. Edgar P. Hill, D. D.

Anthem, "Unfold Ye Portals"—Gounod.

Thanksgiving offering for the Building Fund.

Presentation of Keys by Mr. Jno. E. Williams of the Building Committee.

Acceptance of Keys by Mr. W. S. Kennedy, President of the Board of Trustees.

Dedication of the Church—"The Words of Dedication," led by the Pastor.

Prayer of Dedication—Rev. S. B. Alderson, D. D.

Hymn of Dedication—William Cullen Bryant.

Benediction—Rev. C. L. Work, D. D.

Organ Postlude—"Hallelujah Chorus"—Handel—Mrs. Draper.

[illegible]

SERVICE OF CONSECRATION.

Sunday Evening, December 3, at 7 O'clock, in the Auditorium, Dr. Ketchum, Presiding.

*Organ Prelude*, "Largo"—Handel

Hymn No. 589, "Come, Thou Fount of Every *Blessing*"—Robinson.

Scripture Reading—Rev. W. H. Christian.

Anthem, "Gloria in Excelsis"—Mozart.

Prayer—Rev. W. C. Hartinger.

Offering.

Offertoire, "Pastorale"—Batiste; "Baracarolle," Offenbach.

Offertory, "They That Sow in Tears"—Gaul.

Addresses—Drs. S. B. Alderson, C. L. Work and R. K. Porter.

Te Deum—Ashford.

*Hymn* No. 601, "Nearer My God to Thee"—Adams.

Benediction.

Organ Postlude—"Improvisation"—Edgar P. Chipman.

IN THE CHAPEL

Note—These two evening services are simultaneous. The *great* organ, played by one organist for *both auditorium* and *chapel*. The same hymns will therefore be sung at the same time in both services.

Organ Prelude.

Hymn No. 252.

Scripture Lesson—Rev. R. K. Porter, D. D.

Anthem.

Prayer—Rev. T. H. McAfee.

Offering.

Offertory—Selected—Mrs. Wm. Hast.

Consecration Sermon—Rev. Edgar P. Hill, D. D.

Hymn No. 269.

Benediction.

Organ Postlude, "Credo," from Mass in B Flat—Mozart.


# EXTRAORDINARY

# PIANO INDUCEMENT!

## SPECIAL! 30 DAYS ONLY! SPECIAL!

To encourage early placing of orders for Xmas the Baldwin Piano Co., have decided to offer extraordinary piano inducements for the next 30 days. The late placing of orders last Xmas kept us over-busy. We were anxious to avoid this this season as already eleven orders for pianos for Xmas delivery have been placed with us. Hence these bargain Piano Specials to induce early ordering.

If you are contemplating the purchase of a piano --- whether upright, grand or player---call andlet us show you in person our many exceptional values and explain our extraordinary offer.

We guarantee a saving of $100 on any piano purchased from us during this sale.

You have never before had the opportunity to buy such high grade pianos at our exceedingly low reduced prices.

**Therefore Take Advantage NOW!**

Remember these special prices are good for 30 days ONLY and include the famous Baldwin, Ellington, Hamilton, Howard, Valley Gem, Monarch and ALL Player Pianos. This offer includes delivery of piano to your home with stool and scarf FREE.

## The Baldwin Piano Co.

**FLOYD E. STEARNES, Representative**

New Location. 822 Chillicothe Street. Open every Evening. Home phone X 403

# THE SCHWARTZ TAILORING COMPANY

*TAILORS, HATTERS AND FURNISHERS. FOURTH AND CHILLICOTHE STREETS. "HEART OF PORTSMOUTH"*

**Have Them Build Your Winter Suit and Overcoat--They Tailor Best**

# Lawrence Flannigan Is Called By Death

As a decided shock to relatives and friends came the word of the death early on Saturday at Athens of Lawrence Flannigan, a well known Portsmouth young man.

According to the brief message received the young man died about three o'clock Saturday morning. No particulars were given but his death was entirely unexpected for word from Athens Friday, where he had gone for treatment was that he was much improved and attendingphysicians had strong hopes for his complete recovery.

Lawrence Flannigan was 25 years of age and the eldest son of John F. Flannigan, well known Market street coal dealer and transfer man. He was born and reared in Portsmouth and after leaving Holy Redeemer parochial school became associated with his father. Early this year he developed rheumatism and grew steadily worse and a few weeks ago suffered nervous prostration. He was a young man of good habits and of retired disposition. He was a member of the local order of Knights of Columbus and of the Holy Name Society.

Besides the grief stricken parents who have the heartfelt sympathy of their host of friends in Portsmouth and elsewhere, Lawrence is survived by three sisters and one brother: Agnes, Katie, Ella and Thomas. Mr. Flannigan went after the remains, Saturday morning and they are expected to arrive here this evening. The funeral will take place from Holy Redeemer church Tuesday morning at 8:30 o'clock.

# 45 LAWYERS IN THE DELEGATES

(By United Press.)

Columbus, O., Nov. 25.—Ohio's constitutional convention is to be in the truest sense of the work a deliberative body. Of a total of 119 delegates who will frame the laws which will be submitted to the people for approval, forty-five are lawyers. The convention will therefore have the benefits of the counsel of experienced men versed in the art of statecraft and law.

The agricultural communities of the state will also be well represented in the convention. Twenty-three of the delegates are farmers. Eight delegates give their occupation as workingmen, five as bankers, six as teachers and college professors, while merchants, manufacturers, ministers and physicians will be represented by four delegates from each profession. One delegate is a confessed capitalist, another an accountant. Two are fruit growers and the list is complete with one civil engineer.

The latest figures compiled from a partisanship standpoint show the Democrats to be in the lead. There are to be 61 delegates professing that political faith in the convention. Republicans are a close second with 45. Independents will have six. the Prohibitionists two and the Socialists two.

# G. A. R. PLANS TO GIVE AN ENTERTAINMENT

Unless present plans miscarry, Bailey Post, G. A. R., will give an entertainment in the near future.

The Post is now in communication with Major R. H. Undershot, the original drummer boy of the Rappahannock, who together with his son, have a patriotic entertainment that is said to be one of the best in the country. Major Undershot, who hails from Oak Park, Ill., entered the service at the age of eleven years, and served throughout the entire war. He is an expert drummer and fifer, and his son, it is said, is a chip off the old block. Major Undershot was breveted for bravery by Abraham Lincoln, and is the possessor of a dozen medals for distinguished services during the war.

# WILL CELEBRATE BIG BATTLE ANNIVERSARY

According to a letter received by Hon. Cread Milstead Friday, the fiftieth anniversary of the battle of Gettysburg will be held on the historic field from July 1 to 4, 1913, and to which celebration every Union soldier who participated in the battle and who is now living will be cordially invited.

It is now thought that the legislature of Ohio will at its next session pass a bill appropriating the expense money of all Gettysburg soldiers who are desirous of attending the exercises, which will be national in character. All soldiers who participated in this terrible conflict are requested to communicate with Charles R. Morford, Cincinnati, member of the general committee.

Ohio was well represented in the battle of Gettysburg, no less than twelve companies of infantry taking part in the struggle. They were the Fourth, Fifth, Seventh, Eighth, Twelfth, Twentieth, Fifty-fifth, Sixty-first, Seventy-third, Seventy-fifth, Eighty-second and One Hundred and Seventh. Companies H, I, K, L, and the First Ohio Light Artillery, and Cavalry A. C and First Ohio Cavalry participated in the conflict. Battery L, of which Henry Wishon and Marion Temple, both of this city, were members, was in the thickets of the fray, and these two veterans will no doubt attend the celebration.

# Has Cinch On Job?

Albert Freying, of the Selby Shoe Company, confided to his friends Saturday that he had the inside track for Charley Crain's position as superintendent of Greenlawn cemetery. He recently circulated a petition through the Selby factory, and no one refused to sign it.

## Will Consult Specialist

Mr. and Mrs. Jacob Findeis will go to Columbus Sunday morning, where Mr. Findeis will consult a specialist. Mr. Findeis has been in poor health for some time. It is thought the specialist will recommend a change of climate, and Mr. Findeis is ready to obey his orders.

# YOUR STOMACH FEELS FINE IN 5 MINUTES

As there is often some one in your family who suffers an attack of indigestion or some form of Stomach trouble, why don't you keep some Diapepsin in the house handy!

This harmless blessing will digest anything you can eat without the slightest discomfort, and overcome a sour, gassy Stomach five minutes after.

Tell your pharmacist to let you read the formula, plainly printed on these 50-cent cases of Pape's Dyspepsia, then you will readily see why it makes Indigestion, Sour Stomach, Heartburn and other distress go in five minutes, and relieves at once such miseries as Belching of Gas, Eructations of sour, undigested food, Nausea, Headaches, Dizziness, Constipation and other Stomach disorders.

Some folks have tried so long to find relief from Indigestion and Dyspepsia or an out-of-order stomach with the common, every-day cures advertised that they have about made up their minds that they have something else wrong, or believe theirs is a case of Nervousness, Gastritis, Catarrh of the Stomach or Cancer.

This, no doubt, is a serious mistake. Your real trouble is, what you eat does not digest; instead, it ferments and sours, turns to acid. Gas and Stomach poison, which putrefy in the digestive tract and intestines, and besides poison the breath with nauseous odors.

A hearty appetite, with thorough digestion, and without the slightest discomfort or misery of the Stomach, is waiting for you as soon as you decide to try Pape's Diapepsin.

# DEFENDANT IN TWO SUITS

Frederick Bolander was made defendant in two civil actions filed in common pleas court Saturday, in which the plaintiffs are seeking to recover money.

The first is that of Will J. Meyer as administrator of Dora Bolander, deceased, who, it is claimed, upon the death of William Bolander, Sr., in February, 1890, became the owner of certain farming lands in Harrison and Porter townships, which were occupied by defendant for more than five years, by permission of plaintiff's decedent as her tenant. It is claimed that the use of the premises was reasonably worth $350 per year as cash rental, in all the sum of $1,522.06, for which sum judgment is asked, less $320, on account of taxes paid by defendant.

William Bolander is plaintiff in the other case and is seeking to recover $200, the sum representing the one-fourth part of $500, deducted from the share of John Bolander in the Bolander estate.

Will J. Meyer and Bannon & Bannon, attorneys.

# 21 CANDIDATES ARE INITIATED

The membership of Portsmouth Camp M. W. of A. was swelled by the addition of 21 candidates, who were initiated at the regular meeting of the camp Friday night. There was a good attendance, and following the initiatory exercises a special program, featured by excellent talks by Charles E. Baker, of Steubenville, and others, was rendered. At the conclusion of the program lunch and refreshments were served. The names of the candidates initiated are given in the list below: C. W. Skaggs, J. M. Gilbert, B. F. Bennett, E. E. Hurl, Charles Wiltshire, W. C. Hosey, J. R. Skelton, E. M. Spangler, Ed B. Hicks, William Miller, H. L. Bockhold, F. A. Laudemann, F. Morford, A. J. Workman, Alva H. Martin, Louis Flannigan, Fred Cramer, John Kahmar, Louis Welte, Archie Goodman, W. T. Manley.

# Accident Victim's Funeral Monday

The funeral of Andrew Buckner, unfortunate man whose life was ground out by the switch engine at the Portsmouth Steel plant, Friday afternoon, will be held from his late residence on Rhodes avenue, Monday morning at 9 o'clock.

His companion, James Earl, who escaped death, but who was painfully injured, is resting easily at the home of his sister in New Boston, and it is now thought he will be able to resume work within the next ten days, or two weeks.

Buckner and Earl, as told in yesterday's Times, were working on a swinging scaffold and were engaged in sheeting the new jobbing mill. They had allowed one end of the pulley rope to lap over the side of the scaffold and rest across the railroad track. The "dinkey" engine, used in the yards, came along, and picking up the rope, pulled the scaffold down, throwing Buckner in front of the engine, where he was literally ground to pieces.

Earl was more fortunate. He alighted on top of a car and rebounded against the side of the jobbing mill. His right shoulder was dislocated and he received a painful scalp wound. His side was bruised, but he looks upon his injuries as trivial. As soon as he recovers sufficiently he will go to his home in Columbus for a few days' visit and then expects to resume his duties at the mill.

**Fresh Pennsylvania buckwheat flour. J. F. Newman & Son. 25-6t**

## Suit To Foreclose

The Portsmouth Savings & Loan Co., in a suit brought in common pleas court Saturday, through Att'y Cecil Miller, is sueing E. A. Hodge and others to recover money advanced on a loan in the sum of $562.15.

A mortgage deed to certain property in this city, given to secure payment of the loan, is asked to be foreclosed by the court, the property sold and proceeds applied to payment of the claim.

# WINS AGAINST RAILROAD

Judge James has won his suit against the N. & W. Railway. An attempt was made to change its crossing through Judge James' farm in Wakefield, but Judge Corn while in Waverly Friday, ruled that this could not be done without the owner's consent. An effort was made to put the crossing through the southern portion of Judge James' farm, which would have damaged it, he says, quite extensively.

## CAPT. EVANS IS COMING

Capt. N. W. Evans will arrive home this evening from Columbus, where he has been several days mingling with constitutional delegates. It was learned Saturday that Capt. Evans is a receptive candidate for the presidency, although he will make no fight against Herbert S. Bigelow.

The most artistic pictures and frames. Corner Book Store, Second and Chillicothe Streets.

# ITCH-ECZEMA FREE TRIAL

(Also called Tetter, Salt Rheum, Pruritus, Milk-Crust, Weeping Skin, etc.)

ECZEMA CAN BE CURED TO STAY, and when I say cured, I mean just what I say—C-U-R-E-D and not merely patched up for awhile, to return worse than before. Now, I do not care what all you have used, nor how many doctors have told you that you could not be cured—all I ask is just a chance to show you that I know what I am talking about. If you will write me TO DAY, I will send you a FREE TRIAL of my mild, soothing, guaranteed cure that will convince you more in a day than I or anyone else could in a month's time. If you are disgusted and discouraged, I dare you to give me a chance to prove my claims. By writing me to day you will enjoy more real comfort than you had ever thought this world holds for you. Just try it, and you will see I am telling you the truth.

**Dr. J. E. Cannaday, 1364 Park Square, Sedalia, Mo.**

References: Third National Bank, Sedalia, Mo. Could you do a better act than to send this notice to some poor sufferer of Eczema?

# Do You Know What Shoe Fits Your Foot?

If you do not, then find out when you make your next purchase. Because, if you get a shoe that fits you can always ask for it and be certain that you will have no more foot trouble.

Ask us also to show you the Ostend, one of John Cross's shoes, of which we carry numerous styles.

THE OSTEND is a shoe of grace well made, fits perfectly. It places the stamp of proper dress on the wearer.

## 45 FRANK J. BAKER 45

GALLIA. THE SLEEPLESS SHOEMAN. CALLIA

# Protect Yourself!

AT FOUNTAINS, HOTELS, OR ELSEWHERE

Get the Original and Genuine

**HORLICK'S MALTED MILK**

"Others are Imitations"

The Food Drink for All Ages

RICH MILK, MALT GRAIN EXTRACT, IN POWDER

**Not in any Milk Trust**

Insist on "HORLICK'S"

Take a package home

## SIT DOWN

Our special sale of Chairs and Rockers makes it easier to sit down than to stand up.

A. STEINKAMP & CO.
118-120-122 West Second St

FRESH BULK OYSTERS

At the Model Grocery.

BRUCH & HURTH
121-123 Gallia St.

# GREAT PIANO BARGAINS

| | |
|---|---|
| $125.00 Nelson Piano for | $215.00 |
| $150.00 Merrill Piano for | $226.00 |
| $400.00 Ludwig Piano for | $235.00 |
| $400.00 Ebersole Piano | $185.00 |
| $400.00 Marshall and Wendell Piano for | $225.00 |
| $425.00 Burdette Piano for | $195.00 |
| Lagonda Piano for | $147.00 |
| Player Pianos | $375.00 |

## Smith & Nixon Pianos

Discontinued styles at a great sacrifice. Don't fail to come in and examine these bargains even if you are not ready to buy. It will pay you.

## R. P. Seiler

*Only Reliable Home Piano Store*

No. 618 Chillicothe Street

Expert Tuning and Repairing

## CARNATION CREAM

Makes the skin soft and velvety.

Apply to the dry skin night and morning. All roughness and irritation will soon disappear.

Get a bottle today.

**Hager's Pharmacy**
Gallia and John Sts.

# The Time That All Men Look For

The hunting season will soon be on. Are you ready! This store is the recognized headquarters for everything in Shot-Guns, Canvas *Hunting Suits* such as Hunting Coats, Pants, Shell Vests, Leggins, etc. As long as they last here are a few "special".

## A Good 12 Ga. Single Barrel Shot Gun for $3.75.

Guaranteed for either smokeless or black powder.

| | |
|---|---|
| A good Double Barrel Shot Gun for only | $7.99 |
| Black Powder Shells, per box | 38c |
| Smokeless Powder Shells, per box | 53c |
| 22 Short, Winchester, Black Powder Cartridges, per box | 12c |

If you want some of them come early or you might get "left."

## H. Rottinghaus

209, 211, 213 Market Street.

## O. D. Foster

Painting and Paper Hanging.

Dealers in
WALL PAPER, PAINTS AND GLASS

Will do better work for a low price than any other contractor CAN DO. No matter how much they charge.

No. 58 West Sixth St
Phone 152.

## SPECIAL ATTENTION

Given to pressing, dry cleaning, repairing.

**CHESTER A. KERR**
Merchant Tailor
917 Offnere. Home Phone B 740.

## The Experience of Nurses is

If their patients would take in time a reliable liver and stomach medicine like Schenck's Mandrake Pills there would be 50% less sickness. A box will prove their curative properties in stomach and liver diseases — indigestion, constipation, malaria, heartburn, jaundice, etc. Wholly vegetable—absolutely harmless, plain or sugar coated—25c a box. Sold everywhere. Send a postal for the free book, and diagnose your own trouble.

Dr. J. H. SCHENCK & SON, Phila., Pa.

NEW IDEA CLOTHING CO.'S

# Thanksgiving Proclamation!

Know ye all people of Portsmouth that we sell the best and honest made

# Suits and Overcoats

## AT $15.00 $20.00 And $25.00

There is to be had anywhere. Honestly made, they fit. All new styles for this Fall and Winter. THEY ARE UNION MADE. And you can save enough money in buying your suit or overcoat of us to get you the biggest turkey free of cost.

WE PRESS ALL OUR SUITS AND OVERCOATS FREE OF CHARGE FOR ONE YEAR.

## New Idea Clothing Co.

306 Chillicothe Street Al Hammel, Manager

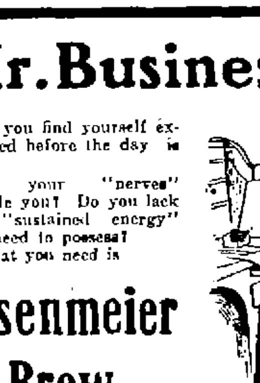


# Mr. Business Man

Do you find yourself exhausted before the day is over?

Do your "nerves" trouble you? Do you lack the "sustained energy" you need to possess?

What you need is

## Fesenmeier Brew

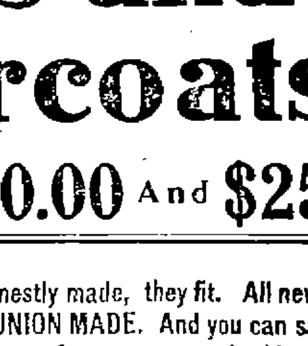

Not a medicine. Just the most delightful malt beverage you ever tasted.

And BEYOND THAT—

It strengthens, FEEDS and restores vital energy to nerves and brain.

The rich, nutritious malt and the tonic properties of the carefully selected hops provide elements YOU need.

Try it and prove it.

*Well worth the price—15 cts. the bottle.*

## ALBERT S. MAIER, Sales Agent

Portsmouth, Ohio.

Brewed by West Virginia Brewing Co., Huntington, W. Va. Special price in case lots. Home Phone 149. Bell Phone 152

DELIVERED IN PORTSMOUTH OR NEW BOSTON.

## Alabastine Wall Coating

Most popular thing out for beautifying interiors. Good to cover plaster, wood, brick—even wall paper. Tints are rich, soft, velvety.

*Alabastine does not harbor bugs or germs*—is strictly sanitary. Cheaper than cheapest wall paper.

## Moser Matt Flat Finishes

in 18 beautiful tints, for new walls, old walls, new wood-work and old wood-work.

THE
**Fisher & Streich**
PHARMACY
PHIL M. STREICH, Prop.
Opposite Postoffice.

THE DAILY TIMES

Subscription, per year $5.00

THE TIMES PUBLISHING CO.
Chillicothe and Front Sts.

Vallee Harold.................Editors
H. E. Tayler.................
George M. Taylor.......Managing Editor
Frank Swilalski, Jr.........City Editor

Entered at Postoffice at Portsmouth, O., as Second Class Mail Matter.

Christmas is just one month off. Do your buying now.

Colonel Vance seems eager to help the Peerless to a dam good thing.

Being Roosevelt he no doubt thinks he is the one sport who can come back.

The beef trust magnates seem more than anxious to put their trial in cold storage.

One thing demonstrated in the November elections was that the longest purse did not always win.

The best news printed in many a day is that the south is spending millions of dollars on good roads.

When the Chicago packers are sent to jail they should be put on a solitary diet of their own product.

The Times is a great newspaper and a great advertising paper. That is a combination that can't be beaten.

They can't be so small as to be hopeless. There is McArthur talking about waterworks to secure factories.

Fuzzy hats are in style. If the wearer does not imitate and get fuzzy too there can be no valid protest to the gear.

Yes, something of winter, but we remember—well never mind, we are not yet ready to graduate in the oldest inhabitant class.

The powers are getting ready to mix in with the yellow peril, which isn't just what the Chinese revolutionists are looking for.

We did not place much store by the municipal elections until the G. O. P. organs began crying out with one voice that they turned solely on local issues. Now we realize they are something that hurts the other fellows.

There are different ways of putting a thing. The Chillicothe Gazette says Portsmouth wants out of the woods and is trying to get a traction line connection with its town. Portsmouth, it is true, wants that traction line, but it is for the purpose of letting the Ancient Metrop and other country villages know what a Peerless city is.

Only 30 days till Christmas.

With "hen fruit" at 38 cents a dozen, that story of the goose that laid the golden egg loses something of its wonderment.

The Huntington Advocate wants to know if Roosevelt will come back. He will if he can, but that is another question.

Some people are overly modest. A James family in West Virginia is denying in the public prints that it is of kin to Jesse James of Missouri.

# FELL AND BROKE ARM

While running to a [illegible] in the East End, Helen S[illegible] aged 7, daughter of Mr. [illegible] Mrs. James Sparks, of Houndas [illegible], tripped and fell over a small p[illegible] of wood and broke her right [illegible] Friday night. It was dark and the little girl failed to se the board, with the result that she was thrown headlong to the sidewalk.

Overcoats to order. BLANKEMEYER, The Tailor. 14-15t

# Eyeless Babe Is Thriving

The baby boy who was born without eyeballs to Mr. and Mrs. John H. Schaefer of Brouse's Run sevedal weeks ago continues to thrive and is as happy and "sassy" as the many others who are born each day.

# Wrestlers To Meet

"Buchie" Hues, a steel worker, who makes his headquarters at the Arlington Hotel, is still desirous of meeting any of Portsmouth's grapplers on the wrestling mat. He states that he stands ready to wrestle any 135 pounder in the city and if that weight is too light his opponent can weigh in at 150 pounds.

Mr. Hues recently issued his challenge and it was accepted by Barber Jack Rice of East Gallia street, who is now in shape and who will give Mr. Hues all he wants in the wrestling game. Mr. Rice would like to meet Mr. Hues at the Times office, where there will be no difficulty in arranging a match.

**Best new buckwheat flour for sale by J. F. Newman & Son. 25-6t**

**Has Diphtheria.**
The little daughter of Mr. and Mrs. John Zornes of Fifth and Court streets, is very ill with diphtheria.

**Mr. Henneke Better.**
John Henneke, aged janitor of the Highland school building and who has been very ill for some time past, is now reported improving.

**On Business Trip.**
Thaddeus Himes, a prosperous farmer of Buena Vista, is in the city today attending to business matters.

**Looking After Business.**
Sherman Odell who is employed on John T. Miller's farm at Pond Run, is in the city today looking after business interests.

**Going To Cincinnati.**
James Green and John Connor, cigar makers at the Frank Schanley shop on Chillicothe street, left today for Cincinnati to take positions.

**Coming Back To City.**
Mrs. Anna Bolzer of Columbus, who recently buried her husband, William Bolzer, who fell a victim to Bright's disease, is now in the city and will make her home with her parents, Mr. and Mrs. John Brown of West Eighth St.

**New Bartender.**
Charles Bott has accepted a position as bartender at Jacob Findeis cafe on Gallia street. He reported for duty Saturday morning.

**Will Tap Sewer.**
W. W. Watrous secured a permit Saturday for a sanitary sewer tap at the rear of his property, No. 822 Chillicothe street.

**Has Stomach Trouble.**
Neil Russell, an N. & W. clerk, is laid up at his home on Third street with stomach trouble.

**Home From Trip.**
William Spalding has returned from a trip in the interest of the Mendel wholesale liquor house of Market street. He visit a number of cities in eastern Kentucky.

**Will Attend Court.**
Squire Brickey of Fullerton, will leave Monday for Greenup, Ky., where he will attend the November term of criminal court.


# RESTORES GRAY HAIR TO NATURAL COLOR

The old idea of using sage for darkening the hair is again coming in vogue. Our grandmothers used to have dark, glossy hair at the age of seventy-five, while our mothers have white hair before they are fifty. Our grandmothers used to make a "sage tea" and apply it to their hair. The tea made their hair soft and glossy, and gradually restored the natural color.

One [illegible] to using such a [illegible] trouble of [illegible] it had to be [illegible] two or three days [illegible] Wyeth's Sage and [illegible] the public can [illegible] sage [illegible] another [illegible] and [illegible] this [illegible] quickly [illegible] hair, but will [illegible] from falling out [illegible] Get a bottle from [illegible] today. Use it and [illegible] how quickly dandruff [illegible] hairs vanish.

This preparation is offered to the public at fifty cents a bottle, and is recommended and sold by all druggists.

The Fisher & Streich Pharmacy, Sixth and Chillicothe streets.


# Wrong Number

**Through a blunder in the directory of the Home Telephone Company the number of the Tritscheller Plumbing Co. was given as 60 when it should have been 50. No. 60 is a Times phone not Tritscheller and this office has enough to do to answer its own calls.**

# Tried To Kick Down Doors

The police were called to No. 182 East Twelfth street Friday night on complaint of a woman that some one was trying to kick down the door of her home. The unknown vamoosed before officers could reach the scene.

# SPECULATE AS TO SIZE OF ESTATE

Speculation is already rife over the extent of the estate left by William Turner, aged West Side farmer, who died suddenly Friday night.

Some of the man's own family are firmly of the belief that he had $500,000 in government bonds. A more conservative estimate places the entire value of his estate at $30,000. A few weeks ago Mr. Turner told a friend that he had $6,000 for each of his six children when he died. It is not known whether he left a will. Mr. Turner was in the city only Wednesday and appeared hale and hearty.

**Rejoice Over Girl.**
Mr. and Mrs. Ed Piatt of Pond Run, are rejoicing over the arrival of a baby girl at their home.

**Fine Boy Arrives.**
Friends of Mr. and Mrs. David Adams of Nauvoo, are showering congratulations on them over the arrival of a fine boy at their home.

# WANTED HOME FOR THE STYLE SHOP

It develops that the decision to permit Jake Linck to re-engage in the saloon business in the Neudoerfer property came only after repeated efforts of Goodman Bros. to acquire the place as a new location for their Style Shop. They had offered to spend $6000 in improving the building if given a 10 years' lease but at the last moment the owners would not give a lease for more than five years.

Ed Russell and bride returned home from their honeymoon trip Friday night.

# Settled Trouble

Announcement was made in Cincinnati yesterday that all differences existing between the Baltimore and Ohio and Baltimore and Ohio Southwestern railroads and their telegraphers, telephone men, station men and lever men regarding an increase in pay, shorter hours and better working conditions have been settled. The increase in pay will amount to about $75,000 per annum, with 5 cents an hour increase for overtime and a reduction of one hour per day in working time, as men in eleven-hour "tricks" will now work 10 hours daily, while the nine-hour workers will labor eight hours. About 2,000 men will get the increase in pay, which amounts to about 6 per cent.

# JUSTICE AT THE FRONT

Charles Justice, a Portsmouth boy, is at the frontier with the troops now engaged in trying to suppress the latest revolt against the Mexican government. Charley is with Troop K, Twelfth U. S. Cavalry and is now along the Rio Grande river. He writes briefly that he is in the midst of some warm times right now.

George Alvoid, manager of the Portsmouth College of Business, has returned home after a successful trip through Gallia and Lawrence counties in the interest of the college.

N. & W. Brakeman Roy Sampson, who is employed on the run between Sardinia and Cincinnati, is the guest of friends in this city.

**Is Very Ill.**
Mrs. Martha O'Neil, mother-in-law of A. W. Thompson, the West Front street lumberman, is very ill at her home in Catlettsburg, Ky.

**"Sooty" Has New Job.**
"Sooty" Kountz has taken a position as porter in the Colonial pool room. He went to work on Saturday.

**Come After Coal.**
Steve Mershon, who came in from Pond Creek Saturday after a winter's supply of coal, reported most farmers in his section about through shucking corn.

**Has Diphtheria.**
Elizabeth, the ten-year-old daughter of Ed Starling, of No. 167 West Third street, is ill with diphtheria.

**Will Visit Relatives.**
August Simon, proprietor of the St. Charles Exchange, and family, expect to spend Sunday with relatives on the West Side.

# 42 INDICTMENTS BY GRAND JURY

After being in session five days, the grand jury reported to Judge Blair late Saturday. During the time sixty-eight cases were investigated and more than 150 witnesses were examined. Forty-two true bills were returned and 26 cases were ignored. Of the 42 indictments, 15 were made public and are given below:

It is rumored some of the indictments not made public are against saloonkeepers for alleged law violation.

Rosco Blackburn, attempting to provoke breach of peace; George Schellenger and James Current, provoking breach of peace; John L. Nash, assault and battery; Noah Huff, horse stealing; John Malone, Denver Nance and Gus Nance, disarranging air coupling; Joseph Litteral, aiding prisoner to escape; Henry Billings, assault and battery; Mills Billings, assault and battery; Tilden Hubbard, assault and battery; Walter Robinson, larceny; John Spriggs, pointing firearms; Thomas Burchett, malicious destruction of property; Thos. Patton, shooting with intent to kill.

Boston, cruelty to horse; Frank

## IMAGINES HE IS BLIND

Sheriff Williams of Adams Co., passed through the city today with an insane man, Hamer Field, a Monroe township farmer, who imagines he is blind. The man keeps a handkerchief to his eyes almost constantly and attracted a great deal of attention on the West Side. The sheriff was accompanied to Athens where he was taking the farmer by Earl Haislip.

# HAMMER AND PAINT

J. M. Augustin is converting his store building at Third and Washington street into living apartments.

D. T. Steyer and a force of stone setters arrived here from New York Thursday night to work on the new First National Bank building. The first two stories of the building will be of stone and granite, and that portion of the building from the seventh floor to the roof will also be of stone.

Adolph Hurth has commenced the work of getting his room at Third and Chillicothe streets in shape for the new saloon he expects to open there.

The Williams Lumber Company has been awarded the contract to make a number of important changes in Gilgen and Balmert's new property on Gallia street, which they recently acquired from Louis Spitzer. A new front of an attractive designs is to be added and the ceiling will be raised.

Albert Yuenger, who conducts a saloon on Chillicothe street, has let the contract for a handsome new front to the Williams Lumber Company. It will have a marble base and will be finished in art glass. Work is to be commenced next week.

William Barron, representing the Brunswick-Balke Collender Co., of Cincinnati, is in the city and has secured an order to furnish complete the Jacob Linck cafe, which will be opened on the first of December. Mr. Linck will have a complete new set of bar fixtures and his place will be one of the neatest in the city.

# Brakeman Is Injured

John C. Chandler, a local N. & W. brakeman, was brought to his home here Saturday with a badly sprained ankle, the result of stepping on a rock near Stone Coal, W. Va. He was waiting on his train to move when he met with the accident.

**Leaves Hospital.**
Mrs. Emma Knight was dismissed from the Hempstead hospital Saturday.

# WHEN A MAN'S MARRIED

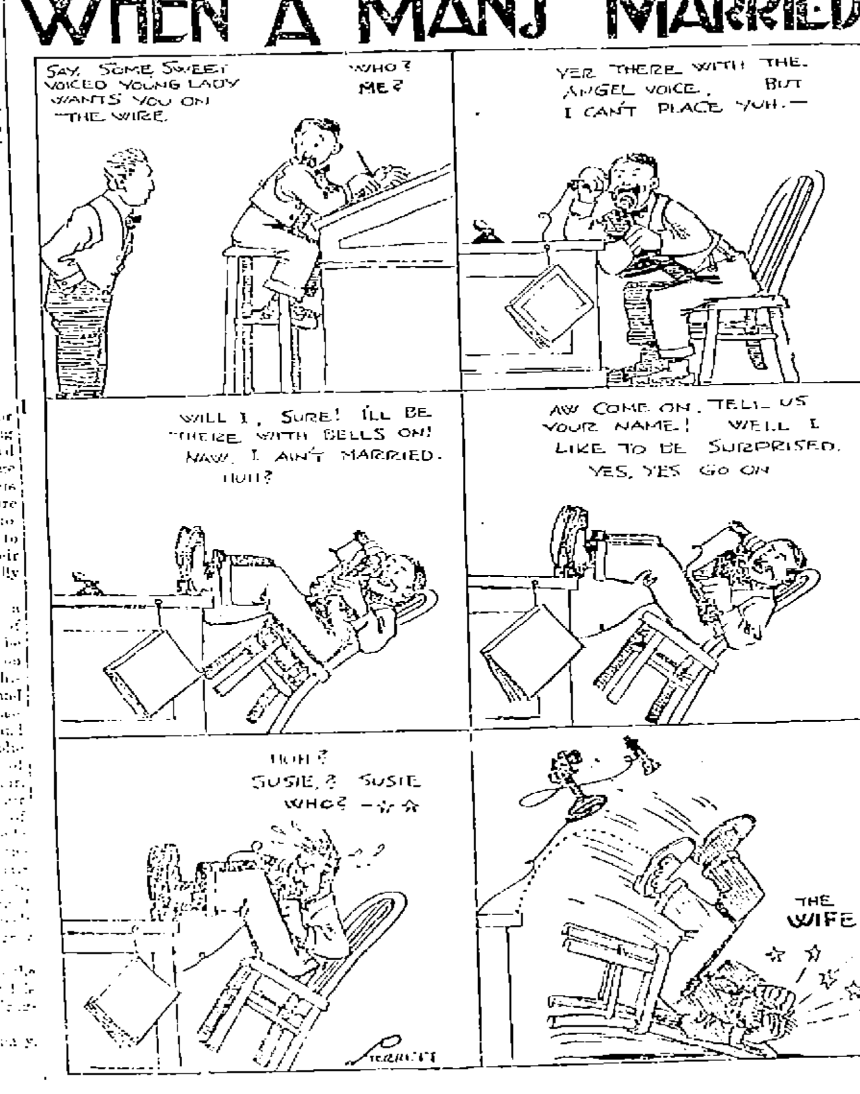


# OBITUARY

**Chester Williams**

After a week's illness with typhoid fever, death Saturday afternoon, at two o'clock, claimed a shining mark in the person of Chester Williams, a well-known young man. His condition was not considered serious until Friday, when he sustained a relapse, and the relatives were prepared for the worst. He lapsed into unconsciousness this morning and his death was painless and peaceful.

Mr. Williams was on the brink of manhood, just recently celebrating his 20th birthday. He was the son of Mr. and Mrs. Hamilton Williams, who reside at 86 Kinney's Lane. He also leaves four sisters and two brothers, Mrs. Arthur Borne, Nannie, Albert, Jesse, Mary and Mrs. Bessie Barkelow.

Mr. Williams, until stricken with fever, was a valued employe of the Selby Shoe Company. He was a congenial, companionable young man, whose death so early in life is particularly sad. He was a member of the Modern Woodmen of America, who will conduct the funeral services, which will likely be held Monday afternoon, with interment in Greenlawn.

**Racey**

Of the death of Charles Racey, a brother of Elmer Racey, of this city, the Chillicothe News says:

"Charles Frederick Racey died at his home, 520 Church street Friday morning at 9 o'clock, as the result of a complication of diseases. The deceased was born March 1, 1876. His wife and [illegible] child, his mother, Mrs. Caroline Racey, one brother, Elmer, of Portsmouth, and one half-brother, George Lone [illegible], of Denver, Colorado, and four sisters, Mrs. George Filmore, Mrs. Henry Sommers, Mrs. Joseph McCaspin and Miss Ella Racey [illegible]. The funeral services will be held Sunday afternoon at 2 o'clock at the residence, Rev. Paul [illegible] will officiate. Interment in Greenlawn."

**Katherine Wohler.**

Katherine, the [illegible] and only daughter of Mr. and Mrs. John Wohler of [illegible], died Saturday afternoon at 2 o'clock after three days' illness with [illegible]. It has not been fully decided as to the time and place of the funeral services. Mr. and Mrs. Wohler formerly resided in Indiana and the remains may be taken there.

The child is survived by the parents and six or seven brothers.

Fresh Pennsylvania buckwheat flour. J. F. Newman & Son. 25-6t

# IRONTON GAME ENDS IN FIGHT

**OTHER SCORES.**
**Yale, 0; Harvard, 0.**
**Case, 16; Wooster, 0.**
**Navy, 3; Army, 0.**
**W. & J., 11; Villenova, 6.**
**Syracuse, 6; Ohio State, 6.**
**Minneapolis, 11; Illinois, 0.**
**Wesleyan, 17; Dennison, 0.**
**Chicago, 5; Wisconsin, 0.**
**University of Cincinnati, 5; Willenberg, 0.**

**Ironton, O., Nov. 25.—(Spl.)—The foot ball game between the Ironton and Portsmouth high school teams, played on the local grid iron this afternoon, ended in a free-for-all fight, in which Searcy, of Portsmouth, and Prof. Begg, of this city, were badly used up.**

**Ironton scored six points in the first half. McMahon made a spectacular run of sixty yards, being downed within five yards of Portsmouth's goal. He was shoved over on the next play and Evans kicked goal.**

**Neither side scored in the second period.**

**In the third period Prof. Taggart, of Portsmouth, of Portsmouth, who was one of the referees of the game, became embroiled in a dispute with Prof. Begg. Prof. Taggart called the Ironton official a liar, prefixing the same with an ugly oath. At this point Prof. Crawford, Ironton's coach, stepped up and in less time than it takes to tell it a free-for-all fight was staged. Prof. Crawford with a well directed right sent Vernon Searcy, of the Portsmouth team, flat on his back. All the Portsmouth players rushed to the relief of Searcy and Profs. Crawford and Begg were badly used up.**

**Seeing that they could not get a square deal from the Ironton officials, the Portsmouth team left the field in a body and headed toward the office of a magistrate, where they expected to swear out warrants for the arrest of Profs. Begg and Crawford, as well as several of the players of the Ironton team, who had assaulted them.**

# Has Patent On Casket

Prof. Tucker, superintendent of the South Portsmouth schools, has received word from his father, S. S. Tucker, a prominent carpenter of West Union, Adams county, stating that he had been granted a patent on a casket. The patent resembles the expensive couch casket which has become so popular during the past few years. Mr. Tucker's patent meets all of these demands but will be inexpensive.

# JR. O. U. A. M. NOMINATES

The first nominations for the Jr. O. U. A. M. were made at the meeting held Thursday night. The second nominations will be held next Thursday and on the first meeting night in December the election will be held.

Those nominated this week were:

Councilor, Brooks Groniger.
Vice Councilor, Arthur Lytle.
Recording Secretary, William Boyles.
Assistant Recording Secretary, Chas. Warnica.
Financial Secretary, William Hart.
Treasurer, Chester Kerr.
Conductor, Delbert Campbell.
Warden, Charles Campbell.
I. S., Frank Jones.
O. S., Peter Quickel.
Trustees, Owen Hopkins and David Reese.
Chaplains, E. M. Cross and C. M. Quickel.
Representative, C. A. Kerr.

One candidate was received in the order Thursday night, E. M. Cross of the firm of Cunningham & Cross, contracting painters.

On Nov. 30, there will be several candidates initiated in the first degree work.

# 'Boys' Are Generous

The "Boys" in the Portsmouth Shoe company took up a collection Saturday for some worthy woman whose husband had deserted her and four small children. A neat little sum was turned over to the woman and the entire factory has not yet been canvassed.

# OFFICERS FOR SO. PORTSMOUTH

C. F. Niesel, of South Portsmouth, announces through the Times today that he will be unable because of other business matters to accept the office of police judge or mayor of South Portsmouth.

The appointment of the town officers was to have been made by the circuit court of Greenup county which convenes Monday, November 27. The petition asking that the town of South Portsmouth be incorporated was made two months ago, but has never been acted upon.

The petition asked for the appointment of C. F. Nickel as mayor, M. T. Zahars as clerk, and five councilmen.

The name of Allen Hughes has been mentioned as Police Judge.

Ernest Stockham has been chosen policeman.

The five councilmen will be George Hardin, Robert Stevens, Allen Poe, W. M. Hinkle and Charles Harvey.

# Many Shoppers Come to City

Over 100 shoppers were brought to the city Saturday on passenger train No. 16, N. & W., which is due here at 11:45. The six coaches were completely filled and [illegible] to stand. Most of the passengers came from Waverly, Piketon, Wak[illegible] and Lucasville.

Miss Ola Bostic, of Gallia county and Messrs. James and Henry Carnick of Berlin, O., have enrolled as students at the Portsmouth College of Business.

**Failed To Provide.**
Charles L. Moore was brought to the county jail Saturday on a charge of failure to provide, being committed from Squire Walden's court at Sciotoville.

**No. 43.**
Saloon license No. 43 was issued this afternoon to Robert E. Lewis who will dispense drinks at his Colonial pool room on Gallia street.

# Hunter Is Shot

Columbus, O., Nov. 25.—With 87 shot wounds in his right arm and side, Wesley Nichols, 23, of near Hamden, Vinton county, has been brought to Mt. Carmel hospital. The young man, who is married and has three children, received the full charge of shot while hunting Tuesday, through the reckless aim of a friend. His condition is painful, but is said not to be serious.

# MARRIAGE LICENSES

George Scaff, 52, laborer, city, to Mrs. Ella Scott, 25, city, Rev. Allen.

Vanie Campbell, 22, N. & W. employee, to Miss Mary Header[illegible], 22, city, Squire Byron.

Arnold Adams, 21, machine shop employee, city, to Miss Lillian Monk, 19, city. Rev. Robertson.

# Baptism Of Infants

Rev. Charles Robertson [illegible] of the Second Presbyterian church has arranged to administer infant baptism at the church Sunday morning, at 11 o'clock. Parents of infants who desire their offspring baptized will please govern themselves accordingly.